Saga

1964

I'll sign here just for petition, To a nice sweet Arkansaser and friend in S.P. class lots of luck in all you do, Love always Gretchen Bolentine "65"

To a real sweet girl with whom I have had a ball with. See ya next year

Freddie

Diane, Knowing you has been a true pleasure. Best of luck - Jack Hoop

Diane - to a girl who knows just about everything about life. I've enjoyed knowing you and I hope our friendship will last for a long time.

Happy Dike

Good luck to a real swell kid.

Now

Gloria Ann

Diane, Oh - I love, hope, and pray your dreams come true. Oh - I love you.

Love

Lee

Diane, I'll miss you. Have a wild & crazy time at Country Club Mall Tuesday.

Love

Lori

Diane, Pretty girl. Have a wonderful Tuesday.

Love

LDM

GEN

Here is my
John Henry
Good Luck Always
Hope you get the best out of life
a real swell gal, I'll
always be your friend Love ya,
always & always Anddie
Phillip Class of "66"
Eurman

DIANE LANIER

To you
from
Frank

To a
real
swell girl
who is my
very best
friend lots
of luck
next year
Butch

Diane - I've
been a pain
to you for
two couple of years
Hope at least
for ya
next year
Britchen

Best of

Diane
It's been fun
this year with you. I
guess will meet in the
mornings next year too.
Sheila

To a sweet
Chick. Remember
you
Donnie
It's been fun
this year with you
Don't forget Mama Pastor's
Class & all the fun we
had. Best of luck with
your "cute" boyfriends.
Best wishes
Jerry Reich
"66"

Bob
McKinley
your
friend

It was so much
a fun doubling with you
I hope you have as
good a time
Did as high school days as
Mary Lu Dunlap

To a truly
darling girl. I hope
we can be next year
friends next year
Good luck in
everything you
do. Love ya,
Walter Frank Elliott

I sure have had
a ball since I've
known you, and
I know you will
succeed in everything
you try at Good Luck!

Dear Diane
It's been
fun doubling with you
this year. Good
Luck in the
future. Love
Sally

Dear Diane
I've had such
fun this summer
Next X lab.
Myra

Dear Diane
Lots of Good luck
to the Cheerleaders
at Valley.
Lucie

Dear Diane
Lots of luck
Sorry I
didn't know
you better.
Sally
'66

P.S. Diane
Fun-doubling
with you
Lucie

P.S. Diane
I'm a real sweet kid,
lots of luck with my
boy you want cause
I know you can get
anyone you want
Love ya
Sally

ALLEN COUNTY PUBLIC LIBRARY
3 1833 01840 5198

GC
978.902
AL14VH,
1964

In Memoriam

John F. Kennedy

1917-1963

Saga Theme: Tenth Anniversary

1964 Saga Staff

Editor-in-Chief
Patricia Airy

Associate Editor
Diane Graham

Editor-in-Chief
Patricia Airy

Associate Editor
Diane Graham

Faculty Editors
Anna Filipovs
Bessie Gurule

Personalities Editor
Carlotta Bird

Activities Editor
Lyn Rhodes

Sports Editor
Bobby Narvaiz

Organizations Editor
Santa Fe Brown

Class Editors
Senior: Lorraine Schaefer
Junior: Kathy Whiting
Sophomore: Kathy Bloomfield

Art Editor
Meredith Daniel

Saga Sponsor
Mr. George Prigmore

Diane,
To a wonderful girl. You're a living blast. Here's hoping we'll see each other next year.
Good Luck in the future.
Jan Logan
-66-
a lover (mine)

The Saga

Diane,
It has been a pleasure having you as a student.
Miss Aller

Volume Ten

1964

Diane -
Its been fun being in class with you. Lots of luck in the future. See you next year.
Ruth Hardner

To the best looking girl in 3rd period
stay that way
I'll be Congable

Valley High School
1505 Candelaria, N. W.
Albuquerque, N.M.

The Saga

1964

Table of Contents

Faculty

Dedication

Personalities

Activities

Sports

Organizations

Classes

Index

Diane,
I didn't get to know you very well but what I do know of you is very good! Here's wishing you a lot of luck in your future years! Have a lot of fun this summer + we'll see ya next year when we are a Big Junior!
Love Ya
Linda

Diane,
I hope we can become better friends next year - meanwhile of yourself & all your loves!
Bea Good
Cheri Leonard

Diane,
Well I don't have enough room or time to write everything I want so it'll just be short and sweet. You are a neat type girl and very cute at that. Have fun this summer and be good.
Your friend always,
Pat. '63-'64

Diane,
I'm a girl I'll never forget - Remember all the good times we've had, forget the fights. Hope to see ya' this summer! God Bless you always!
Love ya
Sandy

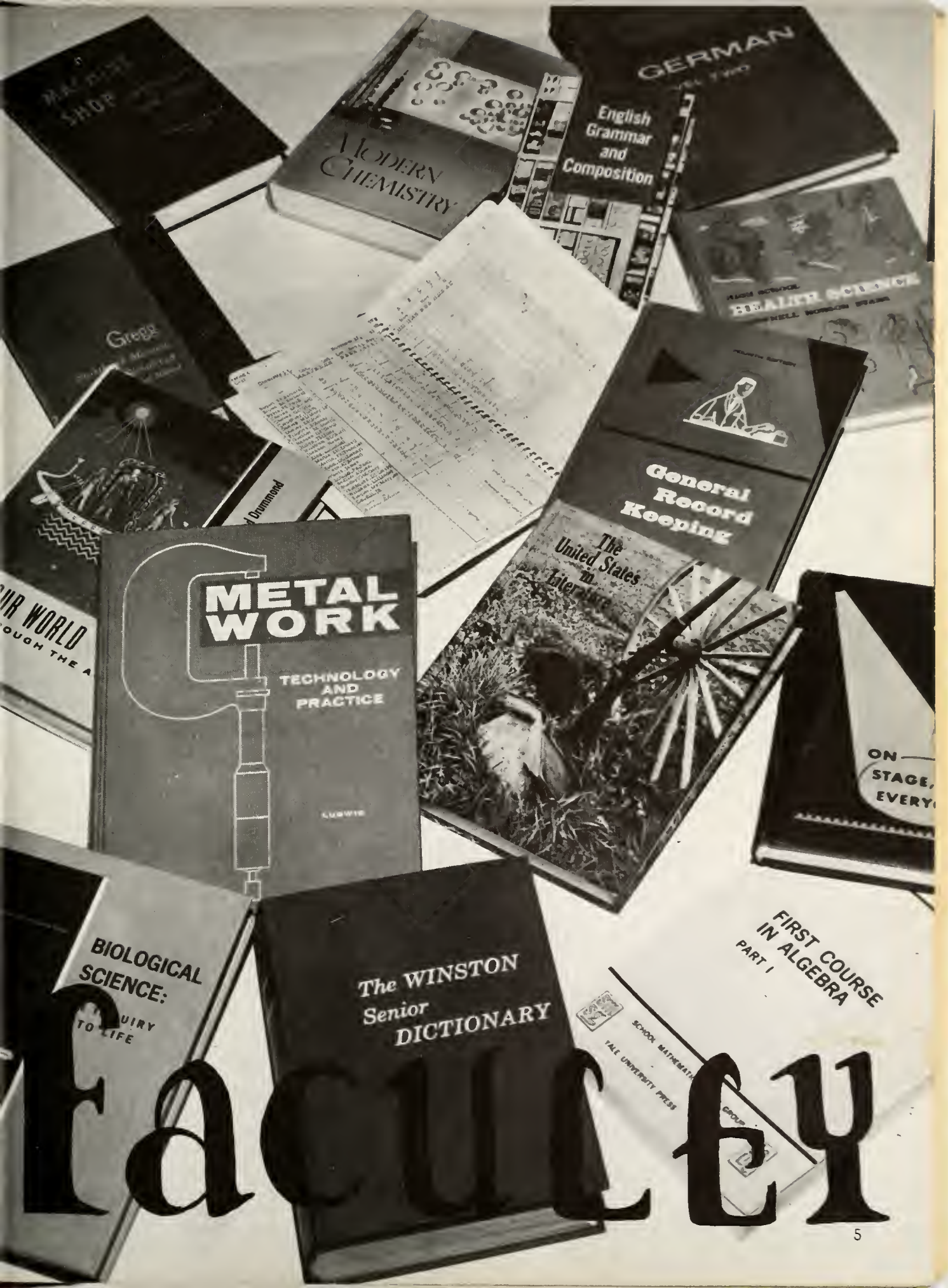
MACHINE SHOP
MODERN CHEMISTRY
GERMAN
English Grammar and Composition
HIGH SCHOOL
STEALTH SCIENCE
Gregg
General Record Keeping
The United States in Literature
METAL WORK
TECHNOLOGY AND PRACTICE
LUDWIG
ON STAGE, EVERY
BIOLOGICAL SCIENCE:
TO LIFE
The WINSTON Senior DICTIONARY
FIRST COURSE IN ALGEBRA
PART I
SCHOOL MATHEMATICS
YALE UNIVERSITY PRESS
GROUP
Faculty

With respect and great affection... this 10th Edition of THE SAGA is dedicated by THE SAGA staff to Mrs. Lovola Burgess who has been a devoted member of the Valley High School Faculty since Valley was established in September, 1953

Mrs. Burgess is leaving Valley this year
to become Vice-principal of the
new Del Norte High School.
We wish her happiness and success
in her new position.

The exhilaration of newness, the excitement of tradition in the making, and the necessity for improvising were all in evidence when Valley High School opened in September, 1953. Those of us who were on the faculty that September certainly do not remember that first year as a calm and peaceful one; we do remember it as a deeply satisfying year.

When Valley High School opened, B building was not finished. Consequently six English classes were held simultaneously in the school cafeteria. Mr. Dixon and a colleague taught history at opposite ends of the school library. Mr. Walker taught art in the hallway just outside the school library. All other classes were crowded together in the C building, the only one completed on that first school day.

"Green Grass Assemblies" were held on the football field, since there was no gymnasium. The physical education classes continually braved the elements, hoping always for good weather. And strangely enough, there were very few complaints from anyone. For out of this settling-down period there came a unity, a friendliness and respect for the other fellow, and a forward-looking school philosophy which have always been distinctive characteristics of Valley Vikings.

During these past ten years Valley High School has made tremendous progress in many areas. Its student government, music, art, speech, drama, and athletic sportsmanship have won the sincere respect of New Mexicans. Its honor students have competed successfully in all academic areas. The Warren Smart scholarship fund, raised by the students themselves, has enabled Valley High to develop an academic and vocational scholarship program unique in secondary school circles.

Throughout these years of progress there has been, I believe, one characteristic typifying the Valley Viking, whether he is a student, teacher, or administrator. This characteristic is the genuine concern for the individual, his rights and his responsibilities. It is a concern to be proud of, one worth fostering in any high school, whether its enrollment is 1500 or 2500.

—Lovola Burgess

Dixon Brightens Valley

When Valley first opened ten years ago, Mr. Ralph E. Dixon taught history. A few years later he became head counselor and later he was promoted to principal of Washington Junior High. After one and a half years as principal of Washington, he returned to Valley as principal. Mr. Dixon has played a very important part in the life of Valley High. We hope that he will be at Valley for many more years. Born in Bloomington, Illinois, Mr. Dixon attended Illinois Normal University, Wheaton College, and the University of New Mexico—from which he holds a Bachelor of Arts in Inter-American affairs and a Master of Arts in history. He acclaims camping, archaeology, music, reading and tennis as his interests.

Important People

Mrs. Marian Ferguson, Valley's assistant principal, has been with Valley for the last ten years. Born in Albuquerque, she received her B. A. and M. A. at the University of New Mexico. In her leisure time, she enjoys playing bridge, watching sports, traveling, and just plain work.

Dr. Charles R. Spain, superintendent of schools, attended Bethal College, McKenzie, Tenn., A. B.; Peabody College, Nashville, Tenn., M. A.; Teachers College, Columbia University, Ed. D. He has been teacher, principal, supervisor, research associate, consultant, visiting professor of education, and Department head. He has provided new schools, and new programs for the Albuquerque area.

The Board of Education determines the school policy for the Albuquerque School system. Pictured here at a formal gathering are; Mr. Floyd F. Darrow, a special agent with the Paul Revere Life Insurance Co., Mr. Robert M. Elder, senior vice-president of the Albuquerque National Bank, who has been with the board since 1944; Mrs. Jeanette Stromberg, Board Clerk and housewife, completing her third year as a board member. Mr. S. Y. Jackson, Board President, who has been with the Board for 23 years in addition to being manager of the Excelsior Laundry. Mr. Leon T. Thompson, vice-president of Savage and Saganzini, who has been with the board for nine years and serves as chairman of the finance board.

Keep Valley Ahead

Mr. Bert Everett has been with Valley for nine years and, besides his counseling duties (juniors A-Q), he sponsors the National Honor Society. Born in Farmington, Mr. Everett holds a Master of Arts from New Mexico Highlands University. Mr. Everett claims gardening is his favorite hobby.

Mrs. Lovola Burgess, head counselor, has been with Valley since its opening and sponsors the National Honor Society. Mrs. Burgess is from Clarksville, Iowa, and received her Master of Arts from the University of New Mexico. Among her many interests are hiking, camping, reading, and raising house plants.

Mr. Gerald W. Hamrin, junior counselor, has been with Valley for two years. Born in Minneapolis, Minnesota, Mr. Hamrin received his Bachelor of Science in Education here at the University of New Mexico. His hobbies include playing the piano, swimming, good music, and motion picture projecting.

Mr. Keith Weathersby, sophomore counselor (R-Z), has been with Valley for three years. Born in Texas, Mr. Weathersby received his Bachelor of Science at North Texas State College and Master of Arts at Ohio State University. Raising tropical fish, fishing, and all sports are Mr. Weathersby's hobbies. In addition to being a sophomore counselor, he sees any student who needs vocational counseling.

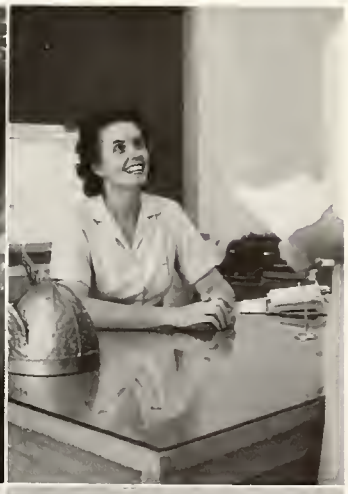

Mrs. Marie Hays has been with Valley for the past ten years as Director, of Student Affairs. Mrs. Hays, born in Estancia, New Mexico, obtained her Bachelor of Science here at the U. N. M. She sponsors Student Council, VIPS, Varsity and B-Team Cheerleaders. Her hobbies include all kinds of sports and all shapes, sizes, and kinds of young people.

Mr. Lester E. Dohner has been with Valley for the past ten years as Director of Attendance. Mr. Dohner, born in Kansas but raised in Colorado, received his Bachelor of Science at Colorado State University and Master of Arts at the University of New Mexico.

Mrs. Viola Bell has been with Valley for the last nine years as our attendance clerk. Mrs. Bell serves as a very courteous receptionist for absentee phone calls. She is also in charge of the large number of office-aids who assist her each period with class tardies and absences.

Frank W. Ackerman has been with Valley for the last five years teaching Algebra I, and Algebra II. Mr. Ackerman was born in Cleveland, Ohio; but was raised in Ludlow, Massachusetts, received his Bachelor of Science in Education and Master of Arts in School Administration from the University of New Mexico. Among his hobbies, he includes building adobes with use of southwest materials.

Mrs. Julia G. Andrade is completing her ninth year at Valley as one of the Spanish teachers. In addition to teaching Spanish, Mrs. Andrade sponsors the Tennis Club and the Spanish Club. Born and raised in Albuquerque, she received her Bachelor of Arts at the University of New Mexico. She is interested in traveling.

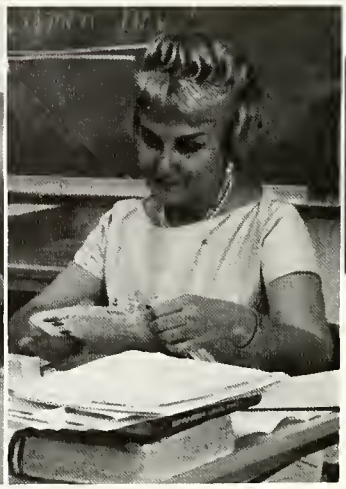

Miss Tommie J. Allen, a Biology and P. E. teacher, is at Valley for the first time this year. She was born in Bennington, Oklahoma and received her Bachelor of Science from Southeastern State College at Durant, Oklahoma. She enjoys riding and reading in her spare time.

Mr. Thomas A. Arciniega, now completing his second year at Valley, teaches Social Studies. Born in El Paso, Texas, he received his Bachelor of Science from New Mexico State. His hobbies are sports and books. Mr. Arciniega sponsors the Varsity Baseball and B-team football.

Miss Clara M. Arretche, teacher of Spanish III and IV and sponsor of the National Honor Society, was born in Las Vegas, New Mexico. Her hobbies are reading and dancing, and she has been with Valley for nine years. She holds a Bachelor of Arts and a Master of Arts from the University of New Mexico.

Mr. Roger C. Babcock, teacher of U. S. History and government, was born in Hastings Nebraska. Mr. Babcock attended Hastings College and received a Bachelor of Arts; he also attended the University of Nebraska to receive a Master of Arts. Mr. Babcock has been with Valley for six years and sponsors the National Honor Society and the Speech Club.

Mr. Henry A. Bauer is completing his sixth year at Valley as co-ordinator for Distributive Education. Mr. Bauer was born and raised in Greeley, Colorado and received his Bachelor of Arts and his Master of Arts at Colorado State College. Mr. Bauer's hobbies are fishing and water sports. He sponsors the Valley Chapter of the Distributive Education Clubs of America and the Key Club.

Mr. Richard A. Beattie is one of the new members to join the faculty at Valley. Mr. Beattie, a teacher of World History, was born in Mt. Pleasant, Michigan. He received his Bachelor of Arts in Education at East Central State College in Ada, Oklahoma. His hobbies are listening to good music and working with young people.

15 New Teachers Join VHS

Bishop . . . Biology Teacher Award

Mrs. Janet Biefeld has been at Valley for the past two years teaching General English, 11th grade. Mrs. Biefeld was raised in Michigan; she is a graduate of Western Michigan University with a Bachelor of Arts degree. Her hobbies are modern jazz, reading, foreign films, and occasionally she has her own radio program.

Mr. Harry L. Bishop has been with Valley for the last ten years teaching Biology I and Biology II. Mr. Bishop, born in Emporia, Kansas, received his Master of Science from Emporia, Kansas State Teachers College. His hobbies include photography. He was New Mexico's Biology Teacher of the Year for 1962-3.

A newcomer to Valley this year is Mr. Jon Timothy Black, who teaches Physics and Mathematics and co-sponsors the senior class. Mr. Black is from Monmouth, Illinois, and holds a Bachelor of Science in Education from Western Illinois University. Mr. Black is interested in reading and flying.

Mr. Robert W. Blagg, a newcomer to Valley's faculty. teaches U. S. History, football, and wrestling. Mr. Blagg, who was born in Mayville, Missouri, but raised in Albuquerque, received his Bachelor of Arts in Education from the U. N. M. His hobbies are sports.

Mr. John Brady, who teaches Physical Science, is in his second year at Valley. He was born in Philadelphia, Pennsylvania. Mr. Brady holds a Bachelor of Science in Secondary Science Education and a Master of Science in Geology and Chemistry. He says that teaching is his only love.

Mr. Charles W. Burdick is completing his second year at Valley. Mr. Burdick, who was born in Tallahassee, Florida, teaches Algebra II, Business Arithmetic, and Math II He received his B. S. C. from Roosevelt University in Chicago, Illinois, and a Master of Arts from the University of New Mexico. His hobbies include electronics, hunting, and fishing.

Mrs. Jean Byers, another new member at Valley this year, teaches English and Drama. She was born in Clovis, New Mexico, but raised in Albuquerque. She received her Master of Arts at the U. N. M.

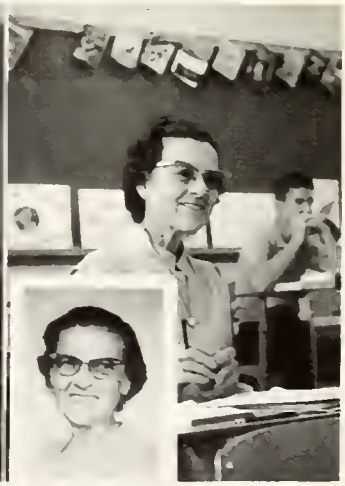

Mrs. Geraldine Campbell, who teaches sophomore English, has been here for five years. She holds Bachelor of Arts and Master of Arts degrees. She was born just south of Albuquerque. Her favorite hobby is "just fishin."

Teachers Sponsor

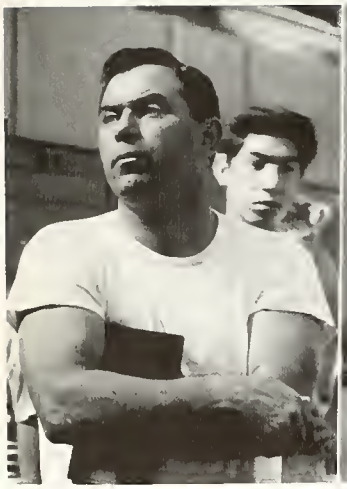

Mr. Vincent Cappelli has been teaching at Valley High since Valley was built ten years ago. He was born in New York City, New York, and holds a Master of Arts from New York University and a Bachelor of Science from the University of New Mexico. Mr. Cappelli is Physical Education teacher and sponsor of the Lettermans Club. His hobbies include all sports, construction, scouting — Masters License in U. S. Maritime Service.

Miss Sandra Chaput has been with Valley for the last two years. She teaches French I, II, and III and sponsors the French Club (le Cercle Francais). Miss Chaput, who was born in Syracuse, New York, holds an A. B. in French from Syracuse University. Her hobby is traveling from New York to New Mexico and back a gain.

Miss Kay Clauve has been with Valley four years and teaches Shorthand, Typing I, and Transcription. She sponsors Sigma Beta Epsilon, a business education honorary society. Miss Clauve's hobbies include reading, bowling, and playing Bridge. She is originally from Wabash, Indiana, and she received her B. S. in education from the U. N. M.

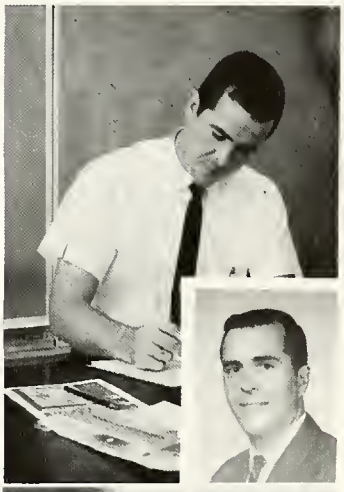

Mr. Joe M. Correll has been with Valley for two years, teaching mathematics and German. Mr. Correll, born in Monticello, Kentucky, received his Bachelor of Arts at Berea College, Berea, Ky. He is sponsor of the varsity tennis team. His hobbies include any sports.

Mr. R. Crocco teaches World History, Sociology, and Psychology. He's been with the faculty here at Valley since it opened and sponsors the golf team. Mr. Crocco is interested in golf, reading, and history. He is from Pittsburgh, Pennsylvania, and holds B. S. and M. S. degrees from the University of New Mexico.

Mrs. Rebecca R. Davis has been with Valley for the past six years teaching English. Mrs. Davis was born in Pennsylvania but received her Bachelor of Arts and Science at the University of Ohio. Her hobby is reading.

Miss Wilma Lee Deen has been at Valley for ten years and is one of the "charter members" of Valley. Miss Deen, who teaches Stenography I, Typing I and II, was born in Texas. She says her hobbies are gardening and reading. Miss Deen holds a Bachelor of Arts from Highlands University and Master of Arts from the U. N. M.

Mrs. Roberta D. Demaret is a biology teacher and co-sponsor of the Valley High Science Club. She attended Stanford University where she received a Bachelor of Arts in Biological Sciences and the University of New Mexico for her Master of Science in Biology. Mrs. Demaret was born in Trinidad, Colorado, and enjoys music as well as sewing. She has been teaching at Valley for the past two years. She says she likes to catch loose snakes.

Many Club Events

Mr. Ed DiNello was born in Sugarite, New Mexico, and has been with Valley for the last ten years, as a Chemistry teacher. He received his Bachelor of Science in Education and a Master of Arts in School Administration from the University of New Mexico. He is the sponsor of the Senior Class.

Mr. Alfred S. Dzielak, woodshop teacher, has now been with Valley for two years. He is from Scranton, Pennsylvania, and retired from military service. Mr. Dzielak has a Bachelor of Science in Industrial Arts Education from the University of New Mexico.

Mr. James H. Doughty has been with Valley for three years, teaching Bookkeeping and General Business. He is also assistant football coach and head track coach. Mr. Doughty, born in Lawton, Oklahoma, received his Bachelor of Arts at Central State College, Edmond, Oklahoma. His hobbies are fishing, hunting, and reading.

Mrs. Ruthe Duquette, a newcomer at Valley this year, teaches English. She is a native Albuquerquean and received her Bachelor of Arts degree in psychology and English from the University of New Mexico. The things that interest her most are speech, drama, and various other crafts.

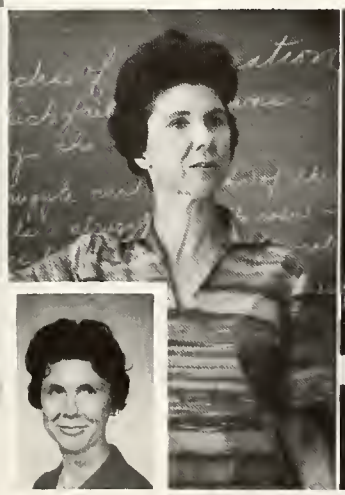

Mrs. Martha Eubank has been at Valley for ten years and is one of the "Charter Members." Mrs. Eubank, who was born in Sebring, Florida, teaches Girls' Physical Education and sponsors the Bowling Club and G. A. A. She holds a Bachelor degree from Florida State College for Women and a Master of Arts from the University of Florida and Columbia University. Mrs. Eubank's hobbies include hunting, fishing, skiing, swimming, cooking, sewing, and traveling.

Mrs. Mildred Faris has been at Valley for three years. She teaches U. S. History and Journalism and also sponsors the Future Teachers of America and The Legend. Mrs. Faris, who was born near Dodge City, holds a Bachelor of Arts from the University of New Mexico and a Master of Science in Education from New Mexico Western. Her hobbies include photography, music, art, and swimming.

Miss Carleen F. Farnam has been with Valley for five years. She teaches biology and sponsors the F. T. A. club here at Valley. Miss Farnam has obtained two degrees and has attended five universities. She was born in Moore Haven, Florida, and her favorite hobbies are reading, photography, poetry, and collecting ceramic frogs.

Mrs. Kathleen Ann Fiske is completing her first year at Valley as an English teacher. She attended three colleges during her schooling. Mrs. Fiske was born in Amarillo, Texas, and says her main interests are spectator sports, horses, music, hiking, and picnics.

Mr. Dick Fox, born in Roscoe, Texas, holds a Bachelor of Science from the University of New Mexico. In his ninth year at Valley, Mr. Fox teaches physical education, specializing in football and basketball. Among his favorite hobbies are water sports.

Mr. William V. Gabbert has been with Valley for three years teaching orchestra. Mr. Gabbert, born in Bloomington, Illinois, received his Bachelor of Music from the University of Weslayan and Master of Science at the University of Illinois.

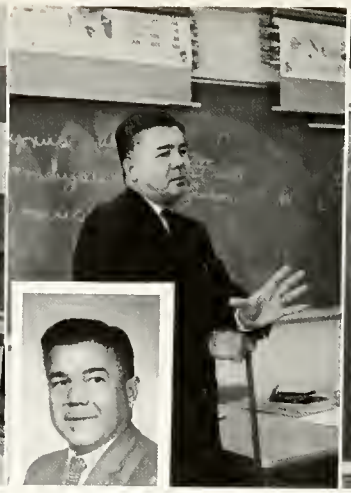

Mr. M. A. Garcia was born in Kingsville, Texas, and received his Bachelor and Master of Arts during his college education. His favorite hobbies are music and sports. Mr. Garcia has been at Valley for five years teaching World History.

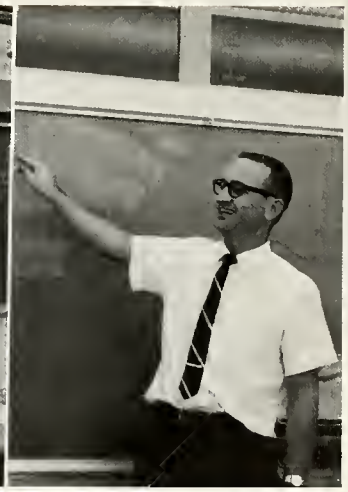

Mr. Frank Gilmer, a native of Albuquerque, has been with Valley for nine years, teaching typing, personal typing, and office practice. He is also Chairman of the Business Education Department. He received his Bachelor of Science at the University of New Mexico and Master of Business Administration at the University of Denver. Mr. Gilmer's hobbies include traveling and Volkswagens.

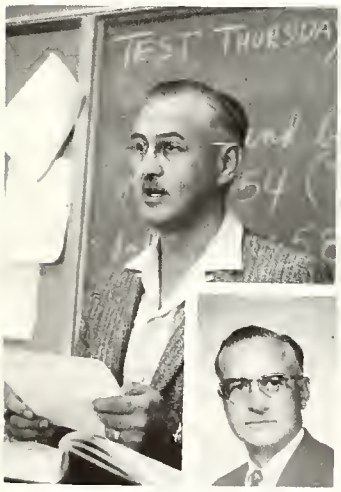

Mr. Edward M. Gnall, born in Throop, Pennsylvania, received his Bachelor and Master of Arts from the University of New Mexico. Now completing his second year at Valley, Mr. Gnall teaches Junior English. His hobbies are hunting, fishing, and camping, whenever time permits.

Mrs. Margaret D. Gonzales, another "charter member," has been at Valley for ten years. Mrs. Gonzales, who was raised in Albuquerque, teaches both English III and Spanish II and sponsors Los Noriegos, the Spanish club. She received a Bachelor and a Master of Arts from U. N. M. and also a Master of Arts from Leland Standford Jr. College. Mrs. Gonzales's hobbies include traveling, music, reading, and collecting speeding tickets, especially near the school grounds.

Miss Jo Anne Gray, a sophomore and senior English teacher, has been with Valley for two years. She also sponsors the junior class. Raised in Commerce, Texas, Miss Gray obtained both her Bachelor and Master of Arts from East Texas State College in Commerce, Texas. Her hobbies include reading and sewing.

Mr. Keith B. Grisham, a native of Albuquerque, has been teaching Biology here at Valley for two years. He is also co-sponsor of the Science Club. Mr. Grisham received his Bachelor of Science at the University of New Mexico and has also attended the University of Eastern Michigan and Colorado College.

Faculty Prepares Vikings

Mrs. Maxine Hansen has been with Valley for four years teaching Girls' Physical Education and Health. Born in Audubon, Iowa, Mrs. Hansen obtained her Bachelor of Arts at State University of Iowa, Iowa City. Her hobbies include sewing and sports.

Mr. George D. Head has been teaching Vocational Agriculture here at Valley for seven years and also sponsors the F. F. A. He was born in Pollok, Texas, and has received his Bachelor's degree in Agriculture and a Master in Education. His hobbies include hunting and fishing.

Mrs. Beatrice B. Holmes, in her first year at Valley, teaches typing and General Business. Born in Albuquerque, she attended the University of New Mexico where she received a Bachelor of Business Administration Among her interests are swimming, gardening, and corporate accounting. Three of her favorite interests are her three children.

Mrs. Jane A. Hughes has been with Valley for three years, teaching German, French, and English. Born in Oklahoma City, Mrs. Hughes obtained her Bachelor of Arts at the University of Illinois and Master of Arts at the University of Arizona. Her hobbies include gardening, reading, and cooking.

Mr. Bert C. Jones, Jr., teaching Typewriting, General Business, and Bookkeeping, has been with Valley for two years. Born in Tularosa, New Mexico, he received his Bachelor of Arts at Eastern New Mexico University, Master of Business Administration at the University of Arizona and is now engaged in graduate study toward a doctorate at Indiana University. Mr. Jones' hobbies include sports, flying, coin collecting, and reading.

Mr. Victor "Ron" Landers has been with Valley for four years, teaching World Geography and Physical Education. He is also assistant basketball and head football coach. Born in Sullivan, Illinois, Mr. Landers received both his Bachelor and Master of Science at Eastern Illinois University.

Mr. Joe H. Liebert, who has been at Valley for nine years, teaches drafting. Mr. Liebert attended the University of New Mexico, where he obtained both his BS and MA. Raised in Taos, New Mexico, Mr. Liebert enjoys raising Old English and Oriental exhibition fowl.

Mr. Carl D. Lobley was born in Fort Sumner, New Mexico, but received his Bachelor of Science at Texas Technological College. He has attended Baylor University, New Mexico State University, and the University of Arizona. In his first year at Valley, he is teaching Algebra and General Math. His hobbies include photography and golf.

for World of Tomorrow

Teaching More Than One

Mr. Charles T. McCreary has been with Valley for eight years as a Speech teacher. Mr. McCreary was born in Pittsburg, Pennsylvania and holds a BA in drama and a MA in Education from the UNM. He sponsors the Speech Club and is in the Air National Guard.

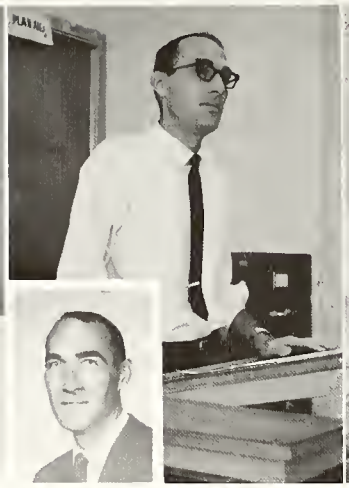

Mr. Thomas McMullen has been at Valley for six years. Mr. McMullen, who was born in Santa Rosa, New Mexico, teaches English. He received his Bachelor of Fine Arts from the University of New New Mexico. His hobbies include reading, swimming and golfing.

Mr. Sam Malone is completing his first year at Valley. Mr. Malone, who teaches Vocational Rehabilitation, was born in Conlen, Texas. He received a Bachelor of Science from West Texas University and the University of New Mexico. His hobbies include all sports.

Miss Martha Maxwell is an English teacher at Valley and has been here for nine years. Mrs. Maxwell was born in Eureka Springs, Arkansas. Her favorite hobbies are traveling, photography, and painting. She received a Bachelor of Arts degree at William Jewell College and a Master of Arts at the University of California.

Mr. Roger E. Mikeal, a newcomer to Valley, teaches Plane Geometry and Algebra II. He was born in Amarillo, Texas, and raised in Oklahoma. He received his BS in Education from Southeastern State College. His hobby is playing tennis.

Mr. Michael M. Mills is completing his first year at Valley. Mr. Mills, who was born in Waynoke, Oklahoma, and raised in Amarillo, Texas, teaches General Math and Algebra. He received his Bachelor of Science from Texas Technological College.

Mr. Frank L. Montoya, who teaches U. S. History, is completing his eighth year at Valley. He comes from San Luis, Colorado, and received his BS from Adams State College. Mr. Montoya enjoys fishing and hunting as his hobbies.

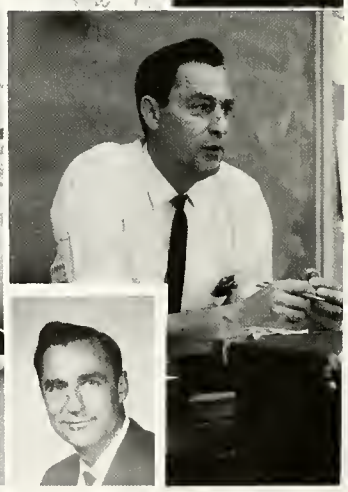

Mr. Frederick M. Myers has been at Valley for ten years and is one of the "charter members" of Valley. Mr. Myers, who was born in Upper Sandusky, Ohio, teaches Senior English and sponsors the Chess Club. He received his Bachelor of Arts in English from Indiana University and a Master of Arts in School Administration from the University of New Mexico. His hobbies include travel, reading, and tennis. Mr. Myers is also Chairman of the English Department.

Course at Valley Isn't New

Mr. Manual Orosco, in his fifth year at Valley, teaches Driver Training and Physical Education. He was born in Prescott, Arizona, but received his BS from the University of New Mexico.

Mrs. Catherine S. Overbey has been with Valley for two years, and teaches Algebra I and Plane Geometry. She was born in South Orange, New Jersey, and received her BA at Mount Holyoke College, and a MA from New Jersey State Teachers College at Montclair. Mrs. Overbey sponsors the Safety Council and the Math Club. In her spare time, she likes to knit, swim, and travel.

Mrs. Evelyn Owens teaches Home Economics II and III and sponsors the Future Homemakers of America and the Ski Club. Mrs. Owens, who was born in San Saba, Texas, and raised in Hurley, New Mexico, received a BS in Home Economics from N.M. State University and a Master of Education in Home Economics Education from Colorado State University. Sewing, knitting, skiing, swimming and leather work are Mrs. Owens' hobbies. She has been at Valley for ten years.

Sincerely
N.L. Rector

Mr. George T Prigmore is completing his second year at Valley. Mr. Prigmore, who was born in Fort Worth, Texas, teaches both English and Chemistry and sponsors the Saga, the Science Fair, and the Shield. He holds a Bachelor and a Master of Arts in English and a Bachelor of Science in Chemistry from Texas Technological College, and a Master of Science from the University of Chicago. He is also half way through his doctoral program. Mr. Prigmore's interests include ice skating, fishing, skiing, Bridge, and pipe organ design and construction.

Mrs. Nancy Lasell Rector is finishing her third year at Valley. Mrs. Rector, who was born in Doylestown, Pennsylvania, but raised in Old Fort, North Carolina, received her Bachelor of Arts from the University of North Carolina. Swimming and horseback riding are her hobbies.

Mr. Winfield R. Rummell has been with Valley for two years, teaching General Metal I and Machine Metals II. Mr. Rummell, raised in California and Pa., received his Bachelor of Arts at Colorado State College. His hobbies include custom gunsmithing, handloading, big game hunting, bench rest shooting, and tennis.

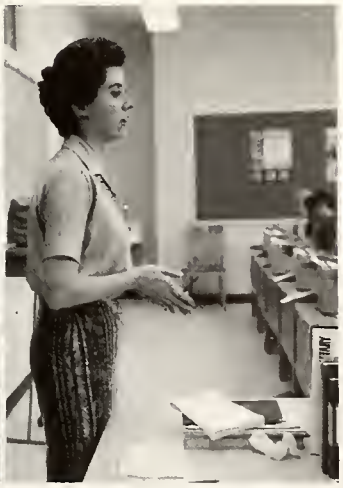

Miss Charlotte G. Sampley has been here with Valley for five years, teaching Typing I and II, and Shorthand. She also sponsors Sigma Beta Epsilon. Raised in Portales, New Mexico, Miss Sampley received her BA and MA at Eastern New Mexico University, Portales, New Mexico. Her hobbies include reading, Bridge, and sewing.

Mr. Sidney Sanchez has been with Valley for the past five years, teaching Algebra I and Math II. Mr Sanchez is also the sponsor of the Mu Alpha Nu, the Math Club. He was born in San Luis, Colorado and received his BA at Adams State College, Alamosa, Colorado. His hobbies include playing the guitar, reading, and golfing.

Mr. Ben D. Sandoval has been at Valley for ten years and is one of the "charter members" of Valley. Mr. Sandoval, who teaches Spanish and sponsors the Spanish Club, was born in Santa Fe, New Mexico. He has a BA and a MA from U.N.M. and is doing post graduate work at the University of California at Los Angeles and Dickerson College in Pennsylvania. Hunting, fishing, hiking, visiting old ruins, and raising milk goats, are some of Mr. Sandoval's hobbies.

Mr. Sam Sandoval, teaching U.S. History and Physical Education, has been with Valley for two years. Born in Sterling, Colorado, he received his BA at Colorado State College. He is also head coach of the Cross Country and Wrestling teams.

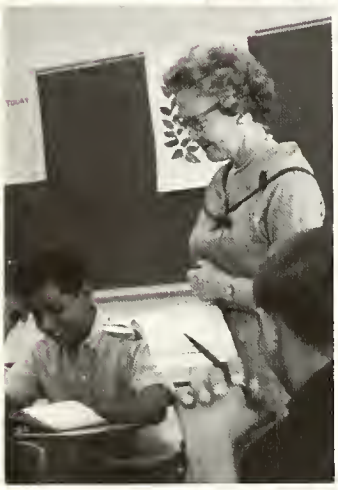

Mrs. Mary Sasser has been teaching Latin and English at Valley for six years. Born in Saint Jo, Texas, Mrs. Sasser received her Bachelor of Arts at North Texas State University. She sponsors the Latin Club.

Mr. Robert Dale Sheets teaches Choral Music (Concert Choir, Mixed Chorus, and Girls Beginning and Advanced Chorus) and also sponsors four special singing groups. He holds both a Bachelor and a Master of Music Education from Texas Christian University. Mr. Sheets was born in Santa Fe, New Mexico and has been at Valley for seven years.

Mrs. Bettie Lou Snapp has been at Valley for four years, teaching Home Economics and sponsoring the F.H.A. Born in Las Cruces, New Mexico, she received her BS at the University of New Mexico and a Master of Education at Colorado State University. Hunting and fishing are Mrs. Snapp's hobbies.

Mr. Reilly W. Taitte has been at Valley for five years, teaching Instrumental Music and sponsoring the Vikettes and the Dance Band. He was born in San Antonio, Texas, and received his Bachelor of Music at Texas Western College and his Master of Music at Texas University.

Mr. Burney Talley, in his second year at Valley, teaches Biology. Born in Portales, New Mexico, he received a BS from Eastern New Mexico University and is doing graduate work leading up to a MS at the University of New Mexico. Mr. Talley sponsors the Science Club. His hobbies are camping, and Botanizing (collecting native plants, etc.)

Mrs. Laura Elliott Threet has been with Valley for five years teaching English III. She also sponsors the Safety Council and Girl and Boy Staters. Born in Paris, Arkansas, she received her BS from the University of Arkansas and is engaged in graduate work at Peabody College for Teachers, Nashville, Tennessee. Reading, music, tennis, and people are her outside interests.

Valley Gains 3 New

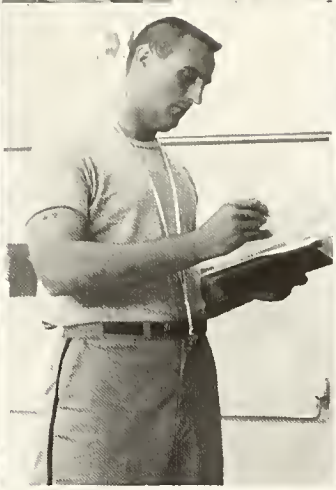

Mr. James P. Toler, a newcomer to Valley, teaches SMSG Geometry, Trigonometry, and Math Analysis. Mr. Toler has received his BA from the University of Michigan and is doing graduate work at Cleveland Marshall Law School, Purdue University, the University of Wyoming (Math), Boston College (Math) and the University of New Mexico (Math and engineering). He was born in Buffalo, New York, and his favorite hobbies are skiing and mountaineering. Mr. Toler also sponsors the Ski Club.

Mrs. Carlene Walker, who was born in Louisiana, teaches senior English. She received her BA from Northwestern State University of Louisiana and a MA from the University of New Mexico. Mrs. Walker's favorite hobbies are golfing, reading, and writing. She has been with Valley for one year.

Mr. Frank Walker teaches Arts and Crafts at Valley and sponsors the Viking Art League. Mr. Walker, who has been at Valley for ten years, holds a Bachelor of Fine Arts and a Master of Art Education degree. He was born in Raton, New Mexico and his favorite hobbies are Archeology and Geology.

Mr. Grant Waterman teaches Math II and Intermediate Algebra at Valley. He has been with Valley for ten years and sponsors the Audio Visual Aids Club. Mr. Waterman received his MA from U.N.M. and a BS in Syracuse, New York. He was born in Auburn, New York, his favorite hobbies are bowling and fishing, and he enjoys playing the organ.

Mr. Robert S. Werstler teaches U.S. History and is one of the sponsors of the Junior Class. He received his BS from Kent State University and a MA from U.N.M. Mr. Werstler has been at Valley for five years. Among his favorite hobbies are dogs, books, carpentry, gardening, and dabbling in art.

Mr. James C. Williams, a newcomer to Valley, teaches P.E., Health, and Drivers Training. Mr. Williams, who was born in Salem, Massachusetts, holds a BS degree. His hobbies are skiing, hunting, and fishing, and he also sponsors the Valley Ski Club.

Miss E. Jane Williams teaches English at Valley. She attended Columbia University's Teacher College in New York where she received a BS and a MA. Miss Williams, who has been at Valley for ten years, was born in Evanston, Illinois. Her favorite hobbies are tennis, travel, reading, and people.

Miss Sylvia Wilson is the sponsor of the G.A.A. Club at Valley this year. She teaches Physical Education and has been here for two years. Miss Wilson was born in Albuquerque and has attended the University of New Mexico where she received a BS in Health, Physical Education, and Recreation. Her favorite hobbies are sports and scouting.

Teachers at Mid-Term

People Behind the Scenes

Mrs. Alice Babington
School Nurse

Miss Nell Bowers
Secretary to the Principal

Mrs. Zelma Keel
Bookroom Clerk

Mrs. Eileen Neal
Secretary to the Counselors

Mrs. Genevieve Rozell
Secretary to the Vice-Principal

Mrs. Helen E. Saunders
School Librarian

Mrs. Agnes Jones heads the big job of feeding Valley High School.

The cafeteria staff includes: Florence Dingham, Charlotte Whorton, Cleo Skov, Helen Reeves, Stella Hobaugh, Natalil Maloney, Erma Jensen, Virginia Pacheco, Mary Lucero, and Agnes Jones, manager. These ladies plan our daily noon lunches and perform the task of preparing them.

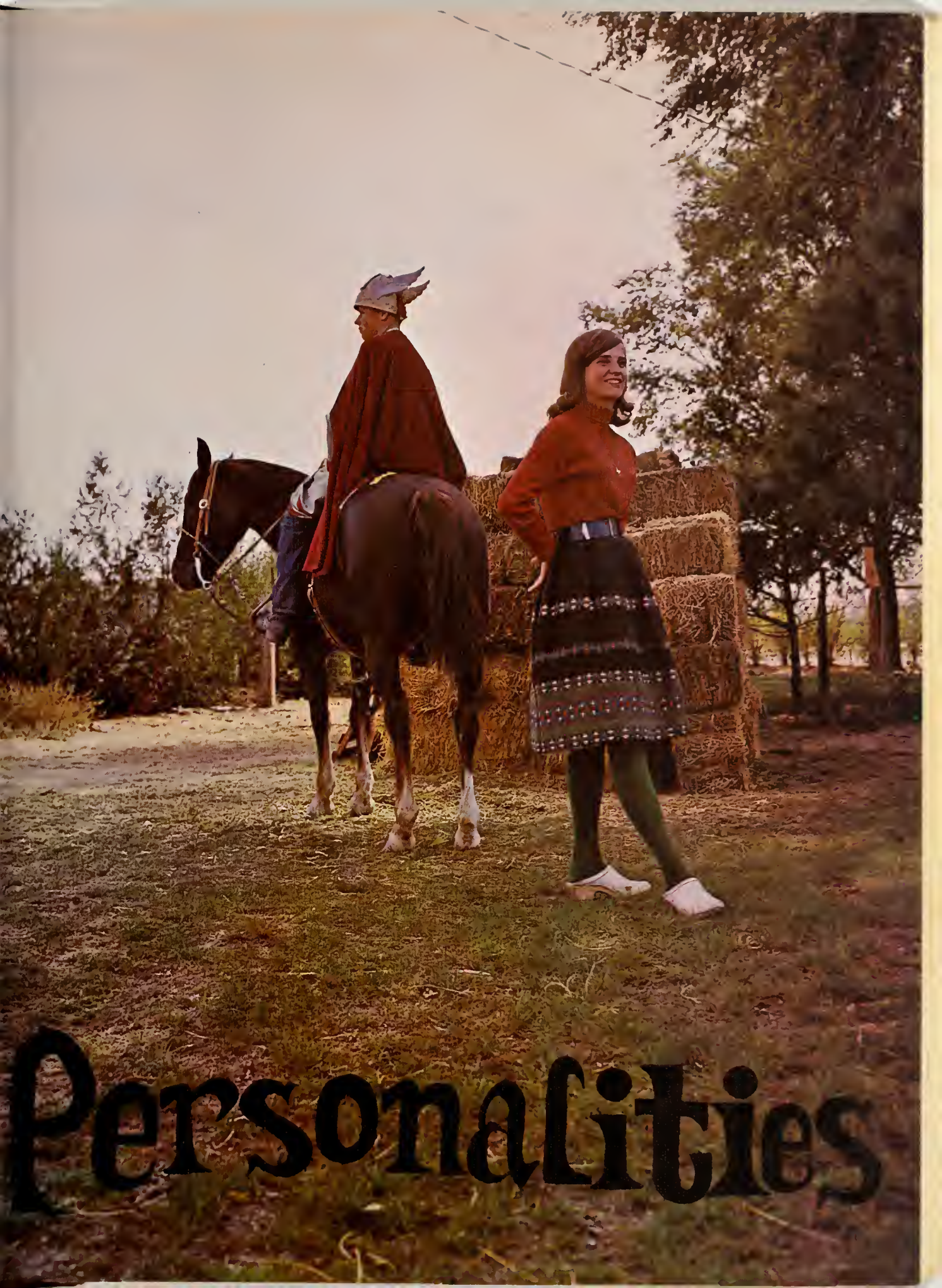

Personalities

Ingrid Comes to N.M.;

This year's foreign exchange student came to Valley from Sweden. Her name ... Ingrid Holm. A tall, honey-blonde student, Ingrid says: "As an impression I can tell you that I have never seen so many extra activities in a school before. You also have a variety of subjects which I have not been able to take in Sweden. Before I arrived I had never been to a football game (perhaps because they do not play football in Sweden, but prefer soccer), so I was naturally surprised to discover what fun it was! Another thing I was surprised at was the informality of the students. Now that I have grown accustomed to it, however, I find it quite normal."

Ingrid has been staying at the home of Dr. and Mrs. Legant during her stay in New Mexico. While here, she has taken numerous trips around New Mexico, Colorado, Arizona, and Mexico. Commenting on the trips Ingrid says: "The surroundings here are quite different from what I am used to in Sweden and I sometimes find what I see hard to believe. I only wish that time wouldn't go by so fast!"

One of the reasons that Ingrid has found time going by so fast is due to her active participation in all Valley activities. She is a member of student council, speech club, honor society, ski club, and was an honorary member of the 1963 Homecoming court.

Ingrid spends part of her leisure time reading the greatest work of American novelist and poet Edgar Lee Masters.

At the Legant household Ingrid, Amy, and Pat join in piano and singing entertainment.

Having a friendly discussion in the Legant living room are Ellen, Pat, Mrs. Legant, Amy, Dr. Legant and Ingrid.

Sally Goes to Brazil!

Sally types a letter to "her family" in Brazil.

Sally Mattingly was Valley's 1963 foreign exchange student to Brazil. She stayed with a family in Sao Paulo, Brazil and while there, learned many of their unusual customs. As a result of her trip, she was able to meet many of the Brazilian teenagers and participate in their activities.

Sally has not only been an active foreign exchange student, but she has also taken part in numerous school affairs, including student council, Vikettes, National Honor Society, Senior Senate, Bowling Club, Varsity Cheerleader, Girl's State, Science Club, and Speech Club.

In spite of these numerous activities, Sally somehow manages to maintain an excellent 4.0 academic average.

Along with everything else, Sally plays the piano.

Sally spends part of her daily life in academic work.

Abbie Is NHSR Queen;

Abbie is shown here on the night of her coronation with the runners-up, Miss Nebraska and Miss Wyoming.

Abbie Caplin, a horsewoman since her third birthday, won the 1963 crown for National High School Rodeo Queen.

It started by winning the New Mexico High School Rodeo Queen title in Santa Rosa, N. Mex. From there she went to Tarkio, Missouri, to compete in the national contest. The seventeen girls competing were judged on personality, intelligence, appearance, and horsemanship. There were 10 performances in 5 days. Abbie won over the other state queens to succeed Pam Taylor, last year's N.H.R.S. Queen.

This is Abbie's second year of competition, but her eleventh in horseshowing. She has won many state awards and trophies for her riding ability. Her favorite events for competition are Western Riding and Western Pleasure. She has also won the honors of being Miss Northdale Rodeo Queen and the N. Mex. Junior Rodeo Association's Queen.

After graduating she plans to go to college and take a liberal arts course, but is not sure what to major in. However, Abbie does want to train and ride other people's horses.

Abbie puts on the boots she won for being 1963 NHSR Queen.

Betty Is Miss Teenage N.M.

Out of 126 attractive girls and later five finalists, Miss Betty Purvis became Miss Teenage New Mexico. The girls were judged on the same basis used throughout the U.S., on intelligence, appearance, personality, poise, and talent. Betty's talent is singing and Mr. Sheets, Valley chorus teacher, helped her with her number, "I'm Just a Girl Who Can't Say No," from *Oklahoma.*

After winning her title here, Betty went to the Miss Teenage America contest in Dallas, Texas. Betty says, "Dallas was a week of excitement, friendship, and work." Most of their time was spent practicing for the show. Betty was elected head cheerleader for their cheerleading dance routine.

Between practices, they had fun and did such things as play football with the Dallas Cowboys and visit "Six Flags Over Texas." Betty says, "It was an unforgettable experience for 50 lucky girls; exchanging ideas, sharing activities, and most of all, Friendship!" Her biggest honor at the contest was being chosen as Miss Teenage Photogenic.

Betty poses with her mother and father after her coronation.

Betty, "Miss Teenage Photogenic!"

Betty and Darla Banks, last year's Miss Teenage America, stop during their busy schedule to visit.

Cheerleaders Win First

Margie Lopez

Valley can be very proud of its varsity cheerleaders, for on December 7, 1963 they took first place at the State Convention of the New Mexico High School Cheerleaders Association at Tucumcari High School. This is the first time that Viking cheerleaders have taken top honors at the annual convention. This competition was held to choose the cheerleaders for the North-South All-Star Football and Basketball games in the summer. First place winners were permitted to select the game at which they wished to cheer and Valley's cheerleaders chose the Basketball game.

Jane Eastman

Sheri Weichman

The varsity cheerleaders pose in their football uniforms before rushing off to a game.

at State Convention

This is also Valley's first year to have six cheerleaders. With a usual limit of five, the Vikings have found that six help to boost school spirit to a much greater extent.

Valley's B team cheerleaders pepped up the spirit at all the Norseman games and cheered them on to many victories. The B team cheerleaders are Flora McCallister, head cheerleader, Louella Houston, Vicki Murray, Cheryl Cerny, and Beverly Forrest.

Janie Maestas

Carolyn Bennett

Sally Mattingly

The B team cheerleaders go through one of their routines.

Honors Go to Vikings

Seniors Judy Taylor, John Vickers, Sylvia Yocum, Mike Lowry, and Pat Airy proudly display the first place team trophy they captured at the State Discussion Tournament held in Santa Fe, New Mexico October 18, 1963.

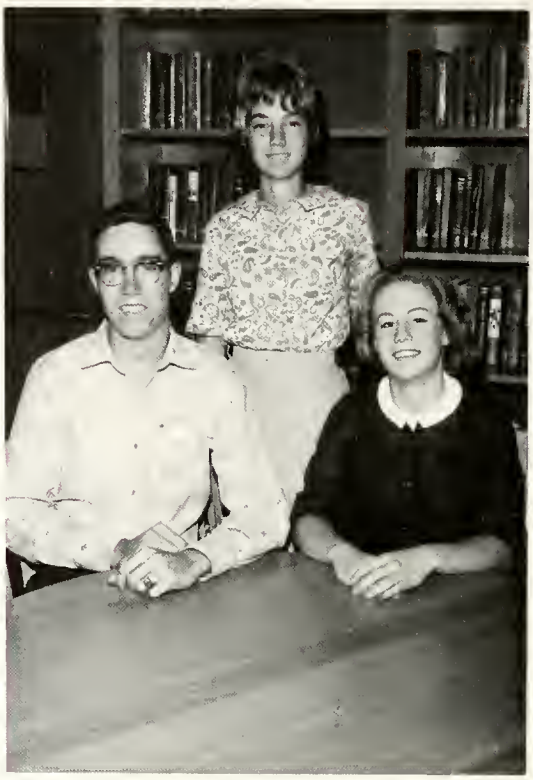

Mike Lowry, Jan Cloughley, and Pat Legant were this year's National Merit finalists. Not only did all three have high scores, but Mike Lowry had the highest score in the state accumulating 158 total points.

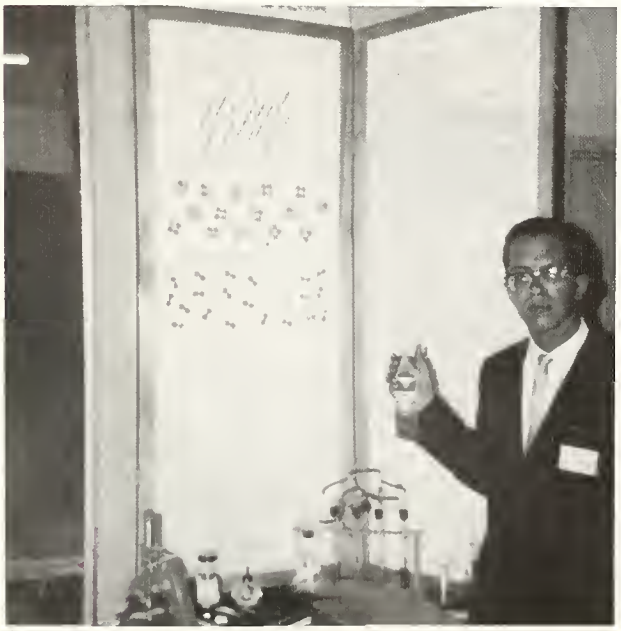

Stanley Harvey displays science project that won him an alternate position to the 1963 National Science Fair—International.

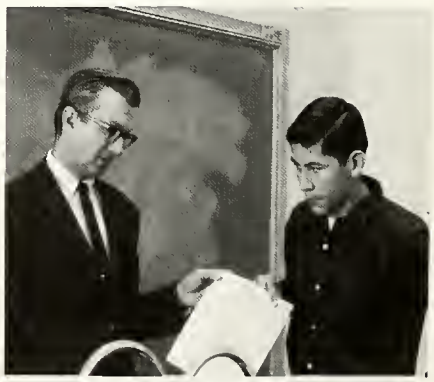

Boleslo Romero receives his certificate of merit for placing highest in his class at the National Science Foundation Summer Institute in Biophysical Chemistry at Highlands University.

Jerry Jean Hopkins

Spirit Sweetheart: Senior Jerry Hopkins

Finalists in the Spirit Queen contest and their escorts watch the game closely. First row Pat Martin, Jerry Hopkins, and Vinnie Dibble. Second row escorts Wayne Rue, Craig Murray, and Murray Kelly.

Lewis Granados puts the Spirit Sweetheart bracelet on winner Jerry Hopkins while her escort Craig Murray looks on.

'63 Boy and

1963-64 delegates chosen to represent Valley at Boy's and Girl's States include Mike Lowry, Evangeline Tafoya, Sally Mattingly, and Jane Eastman.

Included among the Boy's and Girl's State representatives are Margie Lopez, Shari Weichman, and Jim Chaplin.

Girl Staters

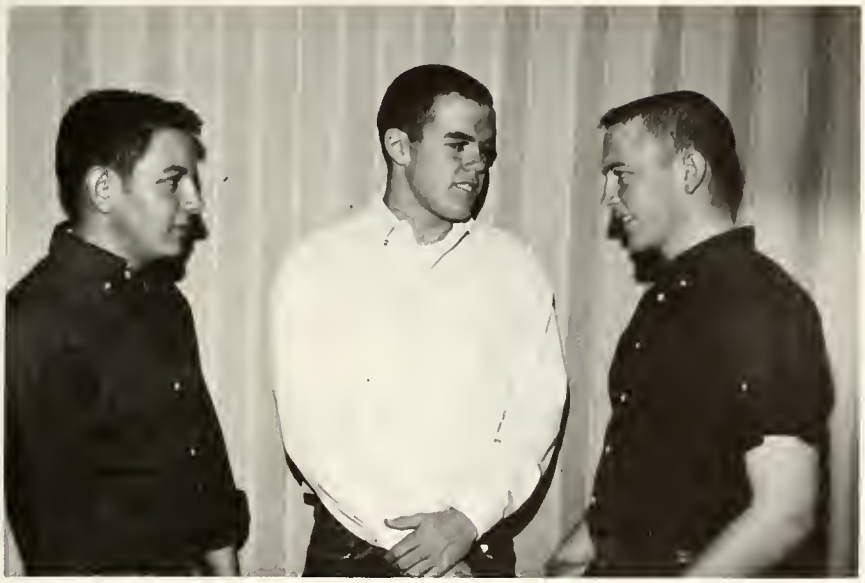

Delegates to the 1963 session of Boy's State held at NMMI in June are Justin Archuleta, Ken Middlesworth, and Dick Perce.

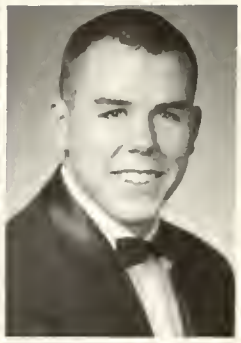

Keith Middlesworth was one of the six juniors included in Valley's delegation to Boy's State.

Boy and Girl State Alternates

Boy's State	Girl's State
Robert Umstead 1st Alt. Ken Ogden 2nd Alt.	Pat Airy 1st Alt.
Tony Scarton 3rd Alt. Herman Martinez 4th Alt.	Ty Self 2nd Alt. Scotty Bennett 3rd Alt.
Mike Williams 5th Alt. Steve Woodard 6th Alt.	Darlene Serino 4th Alt. Sandy Peterson 5th Alt.

Class Favorites Chosen

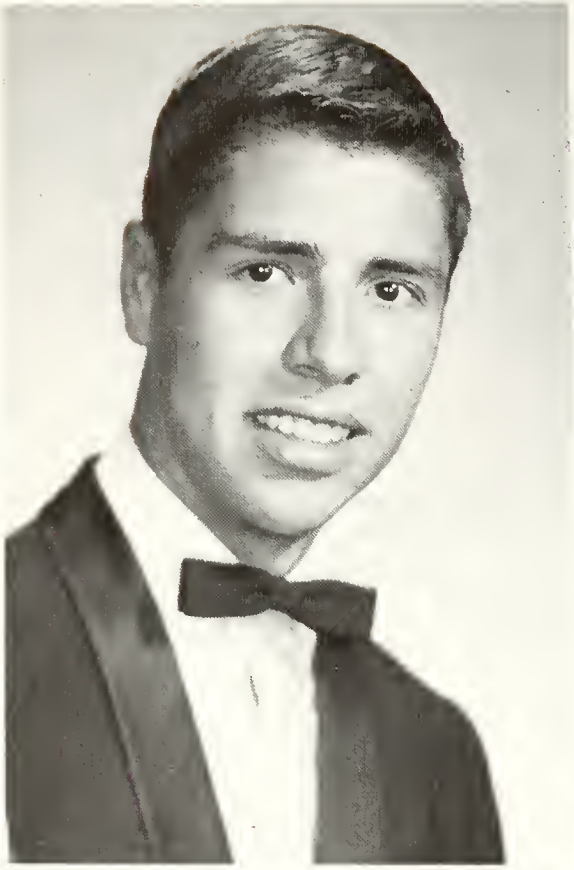

Seniors

Tony Scarton, one of the most dependable senior boys, is never low in spirits. His shining personality is an inspiration to all his friends. As Senior Class President, he has brought various honors to Valley High. Among his extra activities have been: Captain of the Basketball Team; Student Council 3, 4; Sophomore and Senior Senate; V-Club 2, 3, 4; Boy's State Alternate; and also plays baseball.

Margie Lopez, a peppy Varsity Cheerleader, enjoys being with people and meeting new friends. A sincere interest in school life has gained many honors for Margie. Among her activities are: Head Varsity Cheerleader; Girl's State; Student Council; State Student Council; Speech Club; and Secretary for the Sophomore Class.

By Fellow Vikings

Juniors

John Conniff, has been chosen by his fellow students as one of Valley's most popular. John, who was Vice-President for the Sophomore Class, was chosen to represent the class of '65 as their Class President. John is also active in Student Council, Senate, and in Sports.

Vinnie Dibble, Junior Class Favorite, is one of the most active personalities on the VHS Campus. Her activities include; French Club, Junior Senate, and was elected Junior Class Treasurer for the class of '65. Born in Tucumcari, but raised in Albuquerque, she plans to attend the UNM and study Drafting.

Sophomores

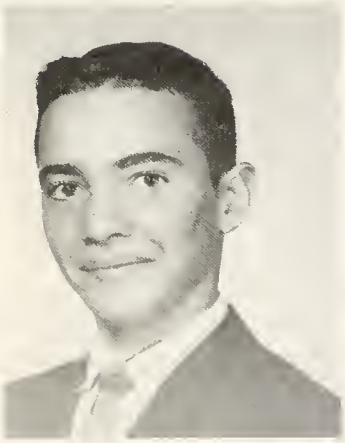

Mike Roussell, born in Albuquerque, is one of Valley's most active Sportsmen. During his first year at Valley he has been chosen Sophomore Class President, and has taken part in football, basketball, and baseball. He plans to attend the University of New Mexico.

Linda Fox, born and raised in Albuquerque, is very active in Sophomore Senate. Linda was chosen to represent the class of '66 as its Sophomore Secretary. Horseback riding and writing are some of her pastimes. Linda plans to go to college and study Psychology.

Miss Photogenic

Shirley Delwiche

1st Runner-up
L. Marie Fulgham

2nd Runner-up
Barbara Moffett

3rd Runner-up
Elaine Lewis

Mr. Photogenic

Joe Michael

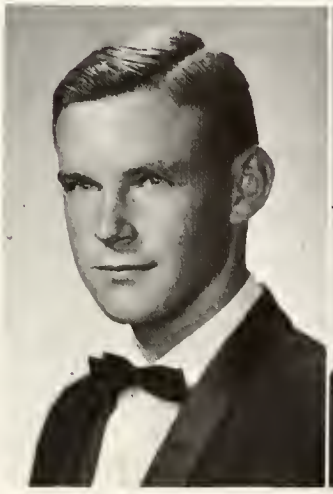

1st Runner-up
Mike Becker

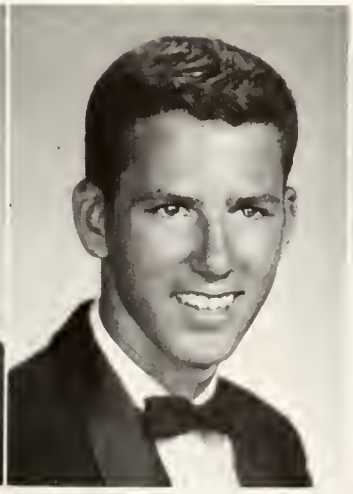

2nd Runner-up
Paul Byers

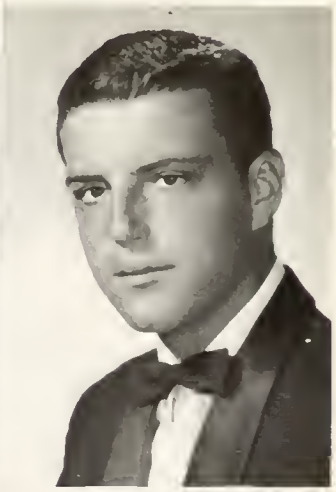

3rd Runner-up
Russel Eaton

The Saga Staff proudly salutes the 1964 Miss Photogenic and Mr. Photogenic choices. Selections were made by unbiased judges and were based on the best pictures. Recent photographs of all Valley seniors were entered in the contest.

Sigma Chi Fraternity and Alpha Chi Omega Sorority, social organizations at U.N.M., narrowed the field down in preliminary judging. Selected as finalists were thirty girls and thirty boys.

After preliminaries, photographs of the finalists were sent to Columbia University, New York City, for Miss Photogenic judging; and to Scripps College, Claremont, California where the girls in Browning Hall chose Mr. Photogenic and the runners-up.

1964 Who's Who

Tony Scarton '64

Born in Albuquerque, Tony is that rare type of person, who has attended only Albuquerque public schools. Appropriately pictured in front of the winning basketball record board in Warren Smart Gym, Tony is the star Valley basketballer. A well-known senior on campus, Tony was elected president of the senior class. He also was a member of the Key Club, student council, V-Club and as a junior was elected a Boy's State alternate. After graduation he plans to attend Adams State College in Alamosa, Colorado.

Vinnie Dibble '65

Born in Tucumcari, New Mexico, Vinnie has found life in Albuquerque and particularly at Valley, quite enjoyable. She is active in junior senate and the French Club. In September she was elected by her fellow students to represent the class of '65 as its treasurer. She includes swimming and drafting as her major interests. Hopes of attending UNM and majoring in the latter field are principal factors in her plans for the future. Vinnie is shown near the entrance to the auditorium with a view of the main administration building in the background.

Dick Otero '66

Dick was also born in Albuquerque, New Mexico, "Land of Enchantment." Another one of the active members of the energetic class of '66, he is a member of student council, state student council and sophomore senate. He enjoys sports and guns, as outside interests. After graduation from Valley he plans to study religion and eventually become a priest. Dick is pictured in the Valley library skimming through one of the many dictionaries available to all students.

Selections

Jo Alexander ' 64

Jo was born in Truth or Consequences, New Mexico. Pictured in the school cafeteria, she shows how courtesy always pays. An amiable person, Jo is a member of National Honor Society, secretary of the Ski Club, a member of senate, and secretary of the student body. Horses, horses and more horses describe her outside interests. She has been an active participant in the New Mexico Junior Rodeo Association for three years. Jo hopes to attend either Adams State College or UNM.

Eli Padilla '65

Another native of Albuquerque, Eli has lived here for 17 years. Pictured beside the sports trophy case, Eli gives us some clue as to why he was chosen as a 1964 Valley Who's Who. Only a junior, he has shown superb potential as a basketball player. Although basketball takes up much of his almost non-existent extra time, Eli manages to participate in student council, senate, Spanish Honor Society and is an explorer scout. When asked what class gave him the most trouble he quickly answered, "Chemistry under Mr. DiNello!" Eli plans to major in Sociology at UNM.

Mike Roussel '66

Mike, born in Albuquerque is one of Valley's most enthusiastic sophomores. Pictured outside of the Warren Smart Gym, Mike exemplifies the type of student who joins in all activities that are offered. During his first year here he has taken part in football, basketball and baseball. As a result of active campaigning at the beginning of the year, Mike was elected sophomore class president. Outside of school he enjoys shooting, bowling, swimming and fishing. Undetermined as to exactly what he plans to major in, Mike states that he hopes to go to UNM.

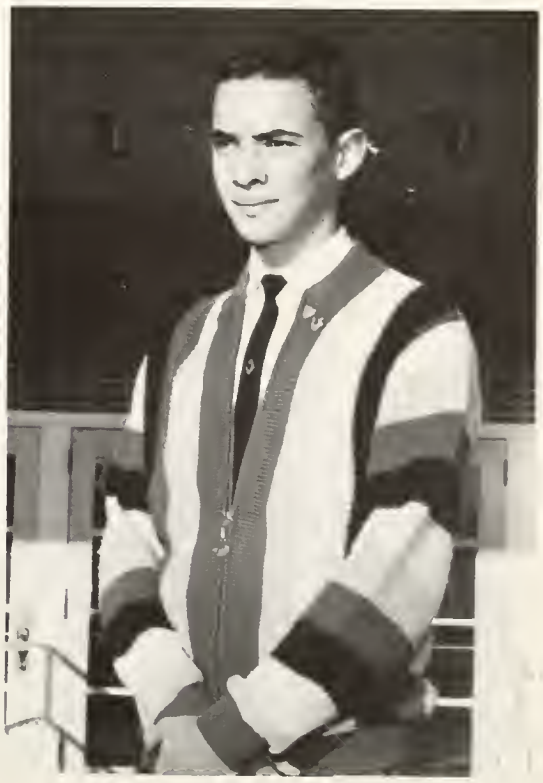

12 Make

Ray Gere '64

A well-known senior vocalist, Ray is pictured beside one of his favorite objects . . . a piano. As a chorus enthusiast he has been enrolled as a member of the regular chorus, Fitzgerald Four and all state chorus for three years. He also maintains one of the highest grade averages in school and consequently was tabbed to one of the members of National Honor Society at the end of his junior year. Since singing is his main interest he sings in the St. John's senior choir and the University choir. Plans for the future include attending UNM and majoring in Engineering. An ultimate degree in law is his long-time ambition.

Carolyn Bennett '64

A native New Mexican, Carolyn is pictured beside the sports trophy case in the gymnasium. An active participant in all Valley activities she is a varsity cheerleader, and alternate delegate to Girl's State, member of student council, member of senior senate and takes an active part in all chorus activities. Not only is Carolyn interested in many extra-curricular activities but she also maintains a high academic standing. She was elected secretary of the National Honor Society and historian of the Spanish National Honor Society. Carolyn has applied to several colleges; University of the Pacific, University of Wyoming, and the University of Tulsa in hopes of majoring in her favorite subject, chemistry.

Mike Lowry '64

Mike, a native of Albuquerque, plans to attend Harvard University on the completion of his high school education. A speech enthusiast, Mike has won several honors and awards in speech competition in the past several years. One of the largest contests Mike won was the State Voice of Democracy Contest. As a result of this contest, he was awarded a trip to Washington D. C. on March 6-7 to compete in the national contest. Pictured beside the new speech trophy case in the auditorium, Mike displays the Santa Fe discussion trophy won by Valley speech students three years in a row.

1964 Who's Who

Ken Ogden '64

As president of the student body, Ken displays the Viking Valhalla monument, which stands as an ever-lasting symbol of Viking courage and honor. In spite of attending only Albuquerque schools, Ken is a Tucumcarian. Another well-known senior, he has participated in football and wrestling during the three years he has been at Valley. His outside interests include fishing and photography. Majoring in physical education at Adams State College is Ken's ambition after graduation.

Genie Everett '66

Genie carefully surveys the contents of a fish bowl in a biology class, a course which all sophomores are required to take. An active student, Genie has participated in many extra-curricular activities. She is a member of student council, state student council and she was elected to represent her class as its vice-president. Genie also has many outside interests. She belongs to an active Tri-Hi-Y organization, and since swimming is her favorite sport, she is a member of the A-Pool Diving Squad. Genie, born in Albuquerque, plans to attend UNM and major in physical education.

Donna Johnstone '65

Donna was born in Columbus, Ohio. An honor student, she is pictured in the natural habitat of honor students, the school library. Not only does Donna keep up her average but she also is active in student council, the concert choir and the Highlights. In her sophomore year she was elected class president. This year she is president of the chorus and secretary of her class. Although undecided on which college she will attend, she plans to major in home economics.

Saga Thanks & Honors Students

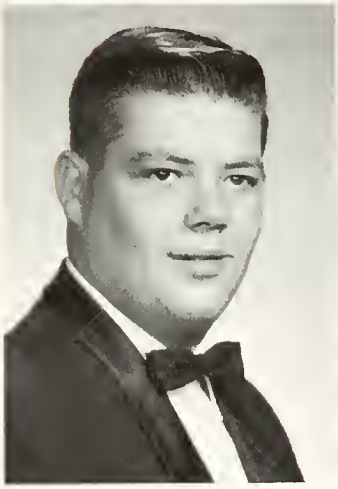

Jimmy Gregory

Valley High faculty thanks Jimmy Gregory for all the help he has given in the A.V.A. department. He set up the sound equipment for the games and all the assemblies and he also ran the movie projectors.

Don Dunning

The Saga wishes to honor Don Dunning for the tremendous job he has done for band. He is the band Administrative Assistant and he set up the wiring for the hi-fi now being used in the band room.

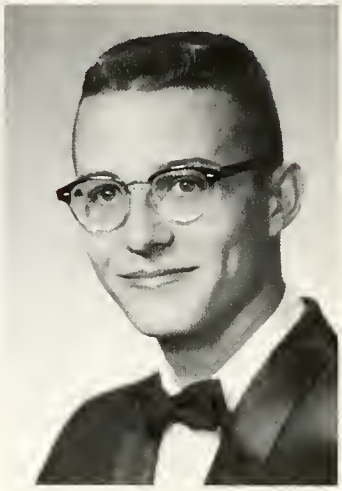

Fran Fioretti

Many faculty members and students owe their thanks to Fran Fioretti. She has done almost everything and anything to help whenever she is needed. She is always doing something nice for somebody.

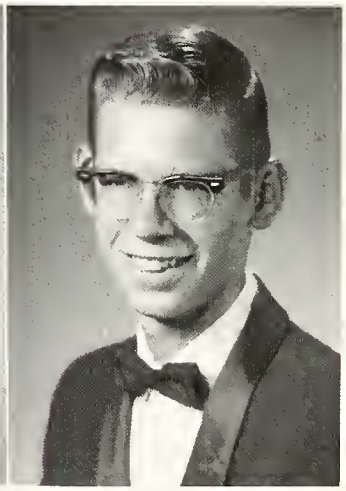

Jim Johnson

Another behind the scenes worker is Jim Johnson. One finds him busy with just about anything from selling popcorn and cokes, to helping the coaches with the care of the sports equipment.

Bob King

Dependability is the characteristic which commends Bob King highly. If one needs someone willing to work at a certain place at a certain time, that person is Bob. He has helped the coaches in the gym and Mrs. Hays by doing all sorts of little odd jobs.

Edward Martinez

The Spanish department thanks Edward Martinez for his help and cooperation during the year. There is probably nothing he has not done to make things easier for the Spanish teachers. He has worked in the language laboratory making tapes, repairing the equipment, keeping the files, mimeographing material, and he has even tutored in a Spanish class.

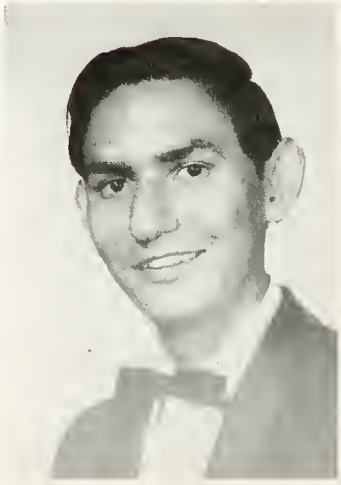

Activities

Queen
Sandy
Peterson

Attendants

Princess
L. Marie Fulgham

Princess
Evangeline Tafoya

Lady Darlene Serino escorted by Sir John Budagher.

Lady Shirley Hellman escorted by Sir Tony Scarton.

Viking Visions

Lady Pat Airy escorted by Sir Jack Leverton.

Lady Sue Warren escorted by Sir Ed Vaillancourt.

Lady Christine Laredo escorted by Sir Fred Gallegos.

Lady Gayle Jones escorted by Sir Bill Humphries.

Is Homecoming Theme

Lady Cheri Miller escorted by Sir Steve Woodard.

Lady Ingrid Holm escorted by Sir Mike Becker.

Homecoming 1963

Ex-queen Carol Lathrop and Donn Hubler Bring Congratulations to Queen Sandy

The royalty and their escorts smile proudly as they watch the activities at the homecoming dance.

Valley's 1963 homecoming started the festivities with a traditional bonfire and continued November 1, with the coronation. Ken Ogden, president of the student body, and mistress of ceremonies, Jo Alexander, took charge of the assembly. The top three finalists for Vi-queen had been announced the day before. Now they were to be presented for the first time as the queen and princesses before the Viking student body.

Vikings had worked feverishly the night before to complete one of the most elaborate assemblies in Valley's history. The theme of this year's homecoming was "Viking Visions" and was symbolized by a Viking ship with gold and maroon shields, on the west end of the gym and a large Viking castle on the east end.

At the beginning of the assembly, lights were dimmed as the royalty entered through shimmering blue curtains and proceeded down a royal ramp.

Queen Sandy and her court were entertained by Mr. Sheets' Concert Choir and a number by the Fitzgerald Four. They were awarded gifts from various clubs and organizations at Valley and also by representatives from the five other city high schools.

The day was completed with a victorious homecoming game against Santa Fe, the final dance being held on Saturday, November 2, 1963, at the Student Union Building of the University of New Mexico.

Eight Smiling Girls Make Up The 1963 Queen's Court

Has Entertainment for All

Princess L. Marie poses with escort, Sir Rod Morrow.

The Fitzgerald Four entertain the Queen and her court during assembly.

Princes Evangeline Tafoya poses with escort, Sir Russell Eaton.

Marshall Haley portrays "Victor Viking."

Game With Demons

Marcia Taitte Is The Royal Crown Bearer

Queen Sandra Being Escorted By Sir Benton Wright

Ken Ogden Places Royal Crown on Queen Sandra's Head

Mr. Sheets' Concert Choir Pays Tribute to New Queen

Proves Victorious

The Vikettes entertain at the Homecoming Game.

A flaring bonfire brings warmth to onlookers.

The Santa Fe Demons were indeed hung

As the final glow of Homecoming, the dance will also leave many memories.

Dances and Plays Add

Posing at the Christmas formal L. to R. Sheri Galbreath, Murray Kelly, Sheri Weichman and John Conniff

Joining in the fun these couples keep moving

Relaxing for awhile also has it's advantages

Darlene Richardson and Steve Cervantes take this one slow

to Valley's Extra Activities

A full stage look at the 'PLANET' set shows all the work that went into it.

L. Marie Fulgham applies makeup to Ray Gere

CAST OF CHARACTERS

General Tom Powers	John Moser
Roger Spelding	Mike Jones
Reba Spelding	Willow Blumenfeld
Ellen Spelding	Michele Koelter
Conrad Mayberry	Jerry Anderson
Kreton	Ed Vaillancourt
Aide	Bent St. Claire
Television Technicians	Craig Sowers
	David Holden
Delton 4	Ray Gere

A heated discussion between General Powers and Kreton, stirs more interest.

In a T. V. interview, General Powers and Mr. Spelding let the world know what is happening on their small planet.

'The Gondoliers'

Cast members on the first row are Jo Allen Tsyitee, Cherri Miller, and Jerry Hopkins. Second row: Lloyd Hagemeir, Randy Duran, and Leslie Fluke. Third row: Richard Johnston, John Moser, Ray Gere, and Neil Rudolph.

Lloyd Hagemeir and Ray Gere practice their parts in the operetta.

CAST

The Duke of Plaza-Toro	Ray Gere
Luiz	Lloyd Hagemeier
Don Alhambra del Bolero	Richard Johnston
Marco Palmieri	Randy Duran
Giuseppe Palmieri	John Moser
Antonio	Leslie Fluke
Francesco	Neil Rudolph
Giorgio	David Garrett
Annibale	Arthur Baca
The Duchess of Plaza	Judy Blakey
Casilda	Margie Mitchell
Gianetta	Jerry Hopkins
Tessa	Cheri Miller
Fiametta	Ruth Feyen
Vittoria	Trudy Drummond
Giulia	Sherida Rutherford
Inez	Jo Allen Tsyitee
Stage Manager	Nancy Ellis
Assistant stage manager	Linda Calderon

is Operetta

John Moser, Cheri Miller, Jerry Hopkins, and Randy Duran practice their parts during a rehearsal. At the time these pictures were taken the costumes were still in the process of being made. The operetta opens in the last of the month of March.

Mrs. Byers and Mrs. Riley Taitte consult about some of the costumes for "The Gondoliers." Mrs. Byers designed the costumes and Mrs. Taitte was the Assistant director.

Mrs. Byers, Mr. Byers, and Jo Allen Tsyitee look over a scale of the set for the operetta which Mr. Byers designed.

Skits and Presentations;

Portraying Slob High, Vikings show what can happen to our gym floor.

Mr. and Mrs. Santa Claus, Jerry Anderson and Helen Lopez, talk over the many presents brought to Viking Land.

Yolanda Gradi gives Beth Barrens a gift for winning first place in the Legend's Christmas Drawing Contest.

Mr. Gilmer and the Vikettes type at the annual Christmas assembly

Main Parts of Assemblies

Beatrice Chavez models her two-piece sports outfit, which she made in home economics class.

Football boys receive letter awards at Valley's first wrestling assembly.

Mrs. Ferguson talks to Vikings at one of Valley's first assemblies.

The "pan-alley" band beats a tune out on kitchen utensils at the home economics assembly.

Spring Assemblies Break

Dana Bowley receives an award from Mr. Frank Deevers as one of the finalists in the Voice of Democracy speech contest.

Antics are displayed by members of the speech club, by the skit which was on teacher delinquents.

The Shevelles were one of the bands which played for the Vikings at our talent assembly. They are: Paul Torres, Robert Lucero, Tommy Marez, Lawrence Marquez, and David Wilson.

Monotony of Studies

Three talented Vikings show their skills, at the talent assembly, in Beatle singing.

Betty Purvis, Jerry Hopkins, and Carla Gardner amuse spectators at the talent assembly.

The Embers entertained the Vikings with, "Pipeline" during Valley's talent assembly.

Science Students Work Hard

Carolyn Bennett works diligently at her Science Fair project, "The Effect of Fluoride on Mice," in preparation for the Valley High fair held on March 13, 1964. Sponsor of the fair is Mr. George Prigmore.

Junior Bob Ross, takes time out to explain some of the conclusions he reached as a result of many hours of research: a total of 250 hours.

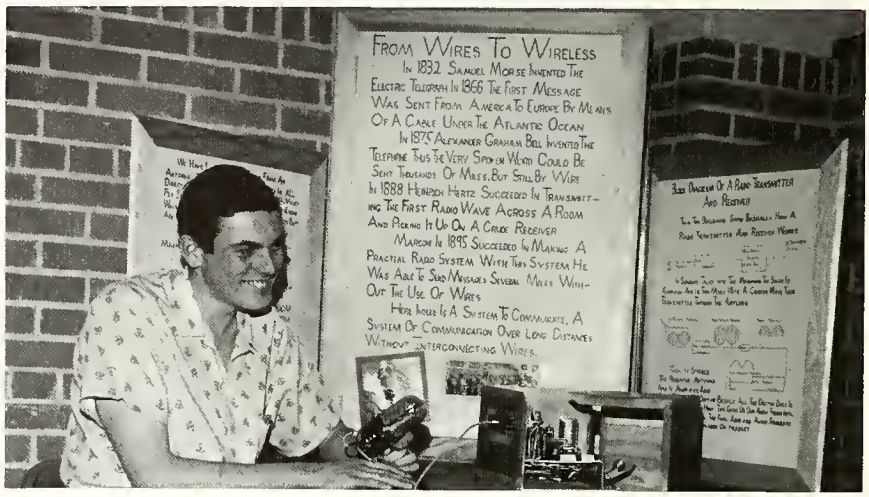

Bill Kraus points out one of the main properties of his project, which was a result of his being a "Ham" operator.

Senior Jeannine Scott prepares for the Science Fair by researching the effect of different elements on plant growth. All seniors enrolled in advanced biology were required to submit projects to further their interest in science.

Students Enjoy Twirp Week

Valley High students, Bob McKinley, Kathy Whiting, Anna Filipovs, Kathy Bloomfield, and Ray Gere, make good use of that spring weather to start their tan session when the Student Council sponsored the annual Twirp Week Bermuda Shorts Day.

Valley's annual TWIRP WEEK (the woman is requested to pay) was held in the sunny season of spring. Students, tired from the long winter of hard work and no fun, dressed up gaily for all Twirp activities.

Each day there was some different activity for students to participate in. Schedule for the week-long event was:

Monday ..... Class Colors Day
Tuesday ..... Bermuda Shorts Day
Wednesday ..... Twirp Play Night
Thursday ..... Sadie Hawkins Day
Friday ..... Twirp Week Dance

On Class Colors Day, seniors, juniors and sophomores competed to see which class had the most school spirit. Judging was done on the basis of which class supported their colors the most, no matter how ridiculous they seemed.

Bermuda Shorts Day produced handsome knees, knee-length socks, spring fever, wolf whistles and legs!

The annual Twirp Week Playnight was enjoyed by all who attended and gave the girls the first chance to ask that fella they had always wanted to date.

Sadie Hawkins Day at Valley saw dirty gunny sacks, Lil' Abner and Daisy Mae outfits, baggy pants, stringy hair, freckles, and combat boots.

Twirp Week was climaxed by the Twirp Week Dance held in the school cafeteria.

Ray Gere and Larry Jones find that school is not the place to be during Twirp Week as they run from the clutches of predatory females, Diane Graham and Lorraine Shaefer.

Valley's Beautiful Babies

F H A Baby Contest

First place winner in the F.H.A. Baby Contest was Loretta Romero from Mrs. Eubanks homeroom.

Phyllis Palacios from Miss Farnams homeroom was second place winner.

F.H.A.'s annual baby contest was for the third time won by Mrs. Eubank's homeroom. The winning homerooms were treated to cherry desserts and milk. Each baby winner and the winner of the teacher's contest was given a copy of a cook book. Other prizes were awarded later in the year.

The contest was held to raise money for the Warren A. Smart Scholarship Fund.

This year Miss Sylvia Wilson, girl's P.E. teacher, was picked as Valley's most beautiful teacher baby.

Good luck and best wishes to a very fine student
Miss Wilson

Third place went to Roxie Frizzell from Mr. Ben Sandoval's homeroom.

Sports

Football—1963

Clovis	19	Valley	0
A. H. S.	35	Valley	24
Rio Grande	45	Valley	0
Highland	6	Valley	0
Portales	6	Valley	19
Santa Fe	19	Valley	13
Manzano	34	Valley	20
Sandia		Valley	0
Gallup	6	Valley	26
Farmington	48	Valley	0
Lost	6	Won	4

First row: Keith Middlesworth, Auther Cordova, Manny Padilla, Don Billings, Ricki Gutierrez, Ken Ogden, Bobby George, Paul Bradly, Danny Moos, Jim Chaplin. Second row: John Budagher, Leroy Zamora, Vince Gomez, Frank Leyba, Dean Voge, Rudy Shoats, Phil Ewing, Gary Herrera, Tom Chavez, Fred Gallegos. Third row: Robert Maschewski,

Team

Ogden, Chavez

Ken Ogden
Guard—3 letters

Tom Chavez
Center—2 letters

Rick Gutierrez
End—1 letter

Roy Pogan, Gerald Sohell, Ken Keller, David Perry, Bob Barker, Alan Royal, C.A. Bowerman, Ted Alley, Jim Statkus, Ken Middlesworth, Warren McKelvy, Irwin Moore. Managers: Joe Jaramillo, Dennis Simmons, Jim Stockton. Coaches: Dick Fox, Tom Arciniega, Ron Landers, Jim Doughty.

Captains and Gutierrez

Ken Ogden, Tom Chavez and Irwin Moore show their skill in the art of tackling as they pull down a Demon in the Valley-Santa Fe game.

The Vikings had 4 members of the football squad who made all-city teams. First team—All-City Team were: Tom Chavez, Gary Herrera; also on the Lions Club—All-City Team were: Rick Gutierrez and Ken Ogden. Honorable mention: John Budagher.

Ted Alley
Halfback—2 letters

Don Billings
Halfback—1 letter

Paul Bradley
Halfback-1 letter

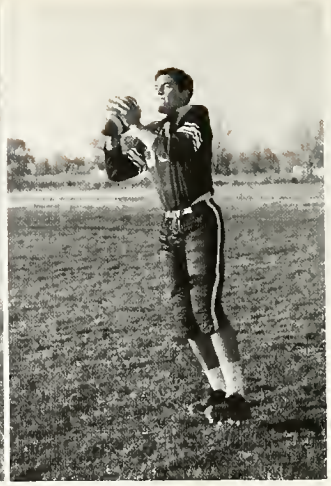

John Budagher
Quarterback—3 letters

Jim Chaplin
End—2 letters

Arthur Cordova
Guard—1 letter

Phil Ewing
Quarterback—1 letter

Fred Gallegos
Guard—1 letter

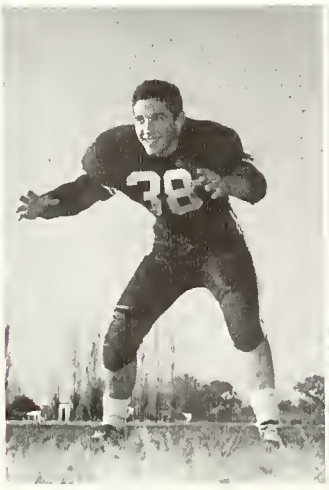

Bobby George
Fullback—1 letter

Gary Herrera
End—1 letter

Frank Leyba
Halfback—1 letter

Warren McKelvy
Tackle—3 letters

Keith Middlesworth
Guard—1 letter

Ken Middlesworth
Tackle—1 letter

David Perry
Center—1 letter

Jim Statkus
End—1 letter

Manny Padilla
Halfback—2 letters

Viking Alan Royal dodges grips of Santa Fe Demons.

Albert Chavez
2 year letterman

Richard Griego
2 year letterman

Elmer Gorman
3 year letterman

Cross-Country Takes

Members of the 63-64 cross-country team are: Walter Martinez, Norman Suazo, Stanley Yazzie, Elmer Gorman, Tom Laubert, Joe Lujan, Wilbert Samuel, Albert Chavez, Wayne Yazzie, Richard Griego, Manager Richard Rutledge and Coach Sam Sandoval.

The cross-country men wear their medals in recognition of their long hours of practice and achievement.

Tom Laubert
2 year letterman

Coach Sam Sandoval and the winning team proudly display the State Champion Cross Country trophy.

State

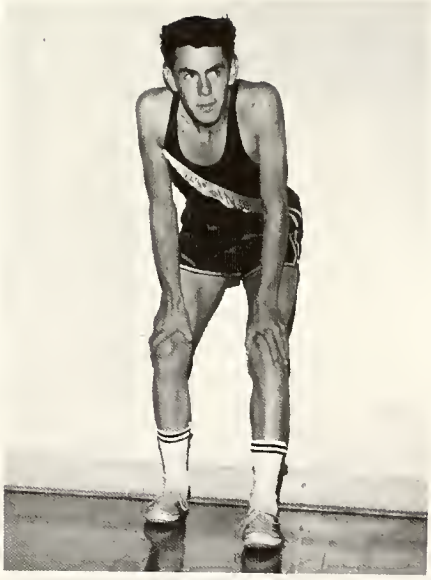

Joe Lujan
2 year letterman

Joe Lujan, Tom Laubert, and Albert Chavez demonstrate their running ability as they finish 1st, 2nd and 3rd respectively.

Wilbert Samuel
3 year letterman

Varsity Basketball—1964
First row: Left to right, Bobby Neito, Richard Martinez, Larry Chavez, Victor Madrid, Manny Palacios, Tony Scarton. Second Row: manager: Dennis Simmons, Ken Johnston, Phil Ewing, Bill Humphries, Gary Herrera, Tom Mlekush, Eli Padilla, manager: Joe Jaramillo. Third Row: Coach: Ron Landers, Bob Barrios, Jack Leverton, Larry Jones, Mike Edenburn, Gary Bland, James Christinelli, Warren McKelvy, manager: Bob Ross; Head Coach: Dick Fox.

Valley Moves Swiftly and

Bobby Barios
Center

Gary Bland
Center

Larry Chavez
Guard

James Christinelli
Guard

Larry Jones
Center

Philip Ewing
Guard

Quickly

Gary Herrera
Guard

Bill Humphries
Center

Ken Johnston
Guard

Larry Jones, Center

Jack Leverton
Center

Valley's Viking Eli Padilla goes up for another 2 points as Valley beat the Alumni.

Vikings

Richard (Smiley) Martinez
Guard

Tim McKinny, Center

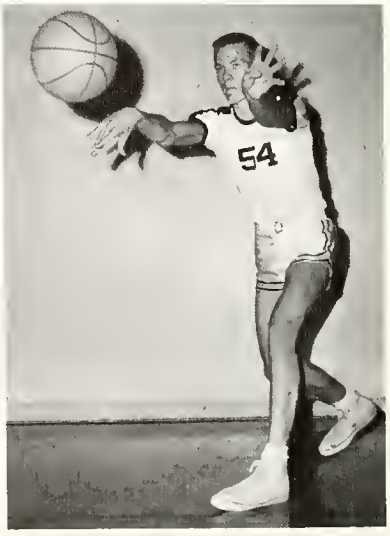

Victor Madrid
Guard

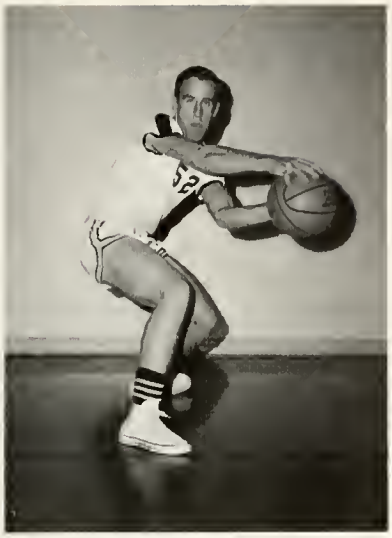

Warren McKelvy
Center

Tommy Mlekush
Guard

Bob Neito
Guard

In the Alumni game Smiley's brother, No. 24, tries vigorously to get the ball.

Beat Alumni

Eli Padilla
Guard

Manny Palacios
Guard

Tony Scarton
Guard

"B" Team and Soph. Basketball

B Team: First row: Tom Laubert, Phil Ewing, Bill Marshall, Larry Chavez, Marty Barker, Bob Barrios, Back row: Robert Nieto, Jeff Watson, Woody Williams, Mike Edenburn, Coach Jim Williams.

Season Record—B-Team

Valley	87	.....	Los Lunas	38
Valley	61	.....	Belen	16
Valley	70	.....	Rio Grande	54
Valley	78	.....	Albuquerque	70
Valley	52	.....	Santa Fe	57
Valley	61	.....	Espannola	69
Valley	71	.....	St. Mary's	35
Valley	53	.....	St. Pius X	75
Valley	49	.....	Highland	57
Valley	61	.....	Manzano	41
Valley	62	.....	Sandia	67
Valley	56	.....	Rio Grande	51
Valley	54	.....	St. Mike	42
Valley	66	.....	Gallup	34
Valley	55	.....	Farmington	52
Valley	68	.....	Albuquerque	54
Valley	49	.....	Los Alamos	47
Valley	59	.....	Sandia	49
Valley	57	.....	Manzano	51
Valley	55	.....	Highland	56

Woody goes up with a hook shot to score against the Bulldogs.

Sophomore Basketball team: First row: Coach Gilbert Griego, Louie Chavez, Burral Harrison, Bobby Contreras, Jerry Montoya, Ron Toya, Back row: Rudy Shoats, Kelly Colon, Barry Jones, Robert Giles, Gilbert Valdez, Mike Roussel.

Golf Team

Lorenzo Gonzales gets set . . .

Dwayne Knight swings . . .

Gary Lameter follows through

Left to Right: Roger Koerner, Mike Motochco, Gary Lameter, Tom Dietzler, Terry Spitz, Mike Spitz, Pat Coraza, Dwayne Knight, Lorenzo Gonzales, Coach Crocco.

Tennis Team

Front row: Paul Perea, Andy Garcia, J. A. Roberts, Jim Chaplin. Second row: Coach Correll, Gary Watts, Dean Burch, Alan Overmier, Burr Holstrom, Paul Torres.

Here Jim Chaplin is getting ready to serve a good one.

Track Team

First row: Jack Brooks, Jerry Hamilton, Paul Bradly, John Condon, Lou Hoffman, John Budagher, Benton Wright, Larry Ratliff, Robert Umstead, Robert Maschewsk, Second row: James Peetz, Tom Willmarth, Carl Howten, Larry Hill, Jerry Benisek, Albert Leffler, John Stewart, Ted Alley, Dick Perce, Joe Lujan, Pat Quirk, Gerald Shell, Jim Stockton, Mgr. Third row: Coach Jim Doughty, Tom Fisher, Randy Hill, Joe Navalesi, Phil Gutierrez, Don McLeod, Ralph Leeson, Stanley Kedelty, Tom Allen, Richard Apodaca, Wayne Rue, Phil Beaty, Mike Williams, Frank Leyba, Warren McKelvy, Phil Griffin, David Wilson, Terry Peterson, Bruce Alexander, Jim Plagens, Anthony Armijo, Richard Rutledge, Mgr.

Exchanging the baton are Teddy Alley, and Benton Wright.

Javelin, shotput, and discus men are: Larry Hill, Warren McKelvey, John Budagher, Lou Hoffman.

Sprinters

Jerry Hamilton and Mike Williams show their skill in running formation.

Hurdlers

Larry Ratliff and Robert Maschewski prove why they are considered two of the best hurdlers in the state.

And Quarter-Milers

Joe Lujan, Albert Leiffler, Jerry Benisek, Robert Umstead, begin the long trek in the quarter mile run.

High Jumpers

High jumpers are: John Stewart and Carl Howton.

. . . And Pole Vaulters

Pole vaulters are: Gerald Schell, Dick Perce, and Paul Bradley.

5 Sophs Make Varsity

Front row: Bob Rivera, Gilbert Casados, Lewis Granados, Tom Baca, Albert Chavez, Ken Ogden, Mike Kennedy, Leroy Gurule, Tim Kennedy, Irwin Moore, Brent Murray, C. A. Bowerman, Craig Murray, Coach Sam Sandoval.

Tom Baca
Sophomore, 112 lbs.

Lewis Granados
Junior, 103 lbs.
Third in Dist.

Bob Rivera
Sophomore, 95 lbs.

Gilbert Casados
Sophomore, 95 lbs.

Here Viking Joe Flores goes for a pin as he takes First in Dist. and First in State.

Nine Vikings Go to State

Albert Chavez
Junior, 120 lbs.
Second in Dist.

Here again Viking Joe Flores goes for another pin.

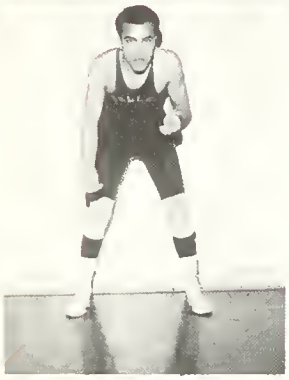

Leroy Gurule
Senior, 127 lbs.
Third in Dist.

Varsity Wrestlers

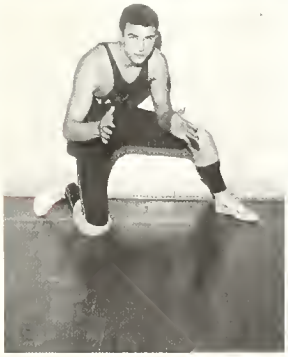

Tim Kennedy
Sophomore, 133 lbs.

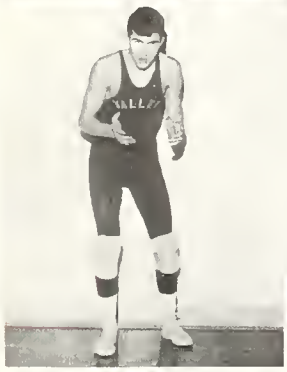

Mike Kennedy
Junior, 133 lbs.
Second in Dist.
Third in State

Craig Murray
Junior, 145 lbs.

Ron Maestes pins his opponent and scores for Valley.

Ken Ogden
Senior, 180 lbs.
Fourth in Dist.

Brent Murray
Sophomore, Heavyweight

Irwin Moore
Senior, Heavyweight

C. A. Bowerman
Senior, 165 lbs.
Third in Dist.
Second in State

B-Team Includes Eight

Ron Maestas, again puts his opponent in a tight spot.

First row: Frank Elliot, Steve Smith, Bob Sisneros, Gary Shelton, Coach Bob Blagg, Ron Maestas, George Ortiz, Gary Leiker, Harold Moore, Mgr. McGregor.

Valley

First row: Phil Ewing, Wayne Yoshimoto, Leroy Zamora, Manny Palacios, Mitch Proffer, Orlando Chavez, Butch Harris, Ricky Gutierrez, Clyde Phillips, Francis Martin, Craig Murray, Tony Scarton, Charles Watts, John Conniff, Dennis Kimbrough, Dean Voge, Glenn Fellows, Richard Martinez, Tommy Nunn, Robert Giles. Top row: Dennis Frazier, Mgr., Coach Cappelli, Bill Laswell, Gary Herrera, Brent Murray, David Martinez, Tom Chavez, Ron Toya, Roy Baldwini, Coach Arciniega.

Here Mitch Proffer and Orlando Chavez are going to make a double play.

A version of Valleyville sluggers are: Clyde Phillips, John Conniff, Dennis Kimbrough, Craig Murray, Tom Chavez, Ricky Gutierrez.

Clyde slides into second base for a double.

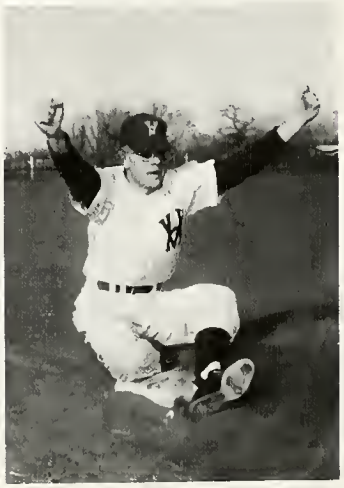

Baseballers Show Strength

Varsity Baseball Catchers are: Bill Laswell, Ron Toya, John Conniff, Butch Harris, Charlie Watts, Tommy Nunn.

Pitching for Valley are: Tony Scarton, David Martinez, Phil Ewing, Craig Murray, Glenn Fellows, Francis Martin, and Dean Voge.

Off goes the mask, up goes the glove . . . and Bill Laswell makes the catch!

Clyde Phillips slides into second base.

Six Sophomores Make Varsity

First row: Bob Johnson, Rudy Martinez, Louie Chavez, Larry Matthews, Bengie Salazar, Clifford Booth, Gary Parker, Dale Ripley, Manuel Cadena, Bennie Sena, Robert Pedrosa, George Herman, Alan Oscar Simson, Hershel Young, Tommie Martinez, Coach DeWitt, Tony Trujillo, Paul Montoya, Dick Otero, Ed Cortez, George Skinner, Vernon Smid, Pete Leyba.

Sept. I can't the better depth Pt. but for fun personally we'll Know you again next year always Sonny

Catcher Tommie Nunn goes for a pop fly.

During practice pitchers get a good work out.

Organizations

Kenneth Ogden
Student Body President

Ken Ogden Leads Council

Lewis Granados
Student Body Vice-President

Jo Alexander
Student Body Secretary

Patricia Airy
Student Body Treasurer

After State Student Council elections, the 1964 delegates smile proudly. They are; 1st row: Genie Everett, Jo Alexander, Margie Lopez, Mrs. Hayes, sponsor, Evangeline Tafoya, Kathy Otero, Ingrid Holm; 2nd row: Ken Ogden, Jim Chaplin, Mike Ritz, Lewis Granados, and Dick Otero.

Student Council is Backbone of

1964 Student Council delegates-at-large are: Jim Chaplin, Judy Taylor, Donna Johnstone, Margie Lopez, Vince Gomez. Second row pictures the class representatives, Helen Lopez, senior; Mike Ritz, junior, Jerry Montoya, sophomore.

1st and 2nd semester delegates are: 1st row: Jo Ann Maestas, Barbara Motto, Terri Foster, Audrey Sandoval, Judy Garcia, Sylvia Gonzales, Toni Ramberg. 2nd row: Sarah Cully, Sarah Gutierrez, Christine Ordonez, Cathy Ulibarri, Becky Martinez, Kathy Otero, Danell Triplett. 3rd row: Kenny Yonemoto, Sherman Formhals, Bonnie Redd, Donna Flemming, Kathy Middlesworth, John Conniff, Gil Chavez.

1st row: Bob Ross, Sarah Gutierrez, Cookie McCallister, Alberta Austin, Silva Hamrah, Phyllis Honest, Dave Flemming, 2nd row: Harold Smith, Jacob Matteson, Bill Marshall, Bob Unstead, Bent St-Clair, Butch Freeman. 3rd row: James Parr, Jim Plagens, Jack Thorpe, Tim Kennedy, Ronald Heister, Charles Baldonado.

1st row: Bessie Gurule, Kathy Zachary, Mike Kennedy, Jerry Hopkins, Carlotta Bird. 2nd row: Paul Montoya, Eli Gonzales, Richard Zachary, Bob McKinley, Paul Torres, Kenneth Synder, Larry Lopez. 3rd row: Becky Stimson, Ruth Gardner, Linda Budagher, Denice Shelton, Mary Scharr, Carol Parr, Laurel Cordova.

Valley Student Government

1st row: Pat Martin, Terreah Smith, Dennis Frazier, Fran Walker, Shirley Ward, 2nd row: Genie Everett, Lisa Zerwer, L. Marie Fulgam, Judy Avery, Odra Nowlin, Beryl Blair, Gayle Webb. 3rd row: Dick Otero, Kenny Middlesworth, Justin Archuleta, Mike Williams, James Christinelli, David Velasquez, Mike Edenburn.

Alternates to Student Council are: 1st row: Roger Koerner, Jay Rawls, Don McCloud, Kenny Yonemoto, John Gallegos, 2nd row: Cheryl Cerny, Alice Corley, Lillian Bachicha, Nan Johnson, Gloria Maestas, Dawn Higgins, Martha Martinez, Davonna Whitlow. 3rd row: John Moser, Stan Harvey, Louella Houston, Sue Dunlap, Meredith Daniel, Bob King, Dana Bowley.

Alternates are: 1st row: Rosetta Sesma, Bonnie Nau, Sharon Catt, Pat Kelly, Kathy Rigsby, Barbara White, Linda Neely. 2nd row: Yvonne Ross, Mike Rousell, Jeff Harris, Albert Leftler, Raymond Gallegos, Bennie Sena, Sandi Pearsall. 3rd row: Pat Barela, Virginia Gonzales, Robbie Johnson, Marie Munsbergen, Carol Curry.

New second semester delegates are: Tommy Nunn, Dennis Simmons, Jeryl Lagner, Roman Romero, Mary Sisneros, Leo Whitling, Martin Barker.

Every Year

Ida Apodaca
Judy Avery
Beryl Blair
Dana Lee Bowley
Diana Canfied
Linda Carrillo
Carol Conkle
John Conniff
Vinnie Dibble

Lisa Dickens
Mike Edenburn
Jim Folkman
Jeanette Gonzales
Carole Hagood
Robin Harlan
Carl Howton
Terry Hughes
Donna Johnstone

Faye Klineline
Albert Leffer
Cheri Leonard
Linda Lusk
Bill Thomas
Doris McAllister
Diane McCrary
Betty Montoya
Flora Montoya

Ly Moody
Odra Nowlin
Kent Near
Eli Padilla
Manny Palacios
Mike Ritz
Rosetta Sesma
Harold Smith
Pat Tierney

Vickie Votrubia
Gayle Webb
Linda Williams
Leo Whiting
Josie Zamora

Juniors

Sophomores

Yvonne Lucero
Mary Maher
Larry Matthews
Martha Martinez

Jerry Montoya
Richard Otero
Jennie Palacios
Jim Plagens

Mary Schorr
Diana Sena
Doris Suhr
Jack Thorp

Rebecca Martinez
Carole McKinney
Flavio Maestas

Elaine Rudolph
Wayne Rue
Audrey Sandoval

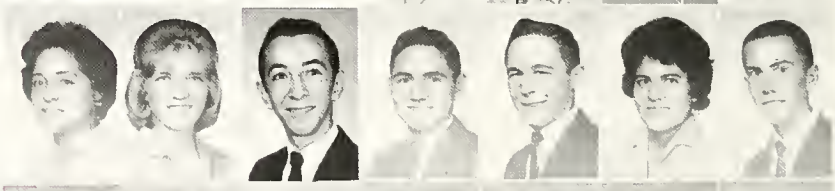

Joe Roetker
Julian Romero
Mike Roussel

Senates Grow Larger

Seniors

Jo Alexander
Mikell Becker
Carolyn Bennett
Peggy Benton
Kathleen Burrall
Leonard Caldwell
Mike Caropoli
Jim Chaplin
Merideth Daniel

Lynn Farris
Frances Fioretti
Dave Fleming
Fred Gallegos
Theresa Gallegos
Carla Gardner
Odes Harris
Stanley Harvey
Mark Hopkins

Mike Jones
Jerryl Langner
Christine Laredo
Pat Legant
Bonnie Llewelyn
Helen Lopez
Margaret Lopez
Robert Lowder
Mike Lowery

Sally Mattingly
Cheri Miller
Tom Mills
Pat Nieto
Paul Pecovich
Richard Perce
Shirley Roetker
Tony Scarton
TyJuana Self

Sally Spitz
Ernestine Thomen
Betty Timmons
Shirley Ward
Sue Warren

Phyllis Arnold
Gilbert Baca
Kent Bishop
Susan Bliss

Cathy Bloomfield
Linda Casias
Iad Chavez
Loretto Chavez

Gene Everett
Linda Fox
Robert Gallegos
Ruth Gardner

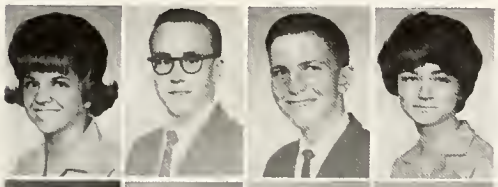

Alice Corley
Genevieve Corona
Geo Downing

Elias Gonzales
Ronald Heister
Margaret Howell

Karen Kniffen
Celeste Lewis
Margaret Lopez

Viking Christmas Feast was the theme of the Senior Class float which won first place in the Albuquerque Christmas parade.

Senior Senate Wins $200

The Senior Senate sponsored by Mr. Denillo begins its activities the first week of the year by selling beanies to the members of the sophomore class.

About the third week of school delegates were elected from the senior English classes to represent the senior class in senate. This years smallest senate of forty members is the most active. Every first and third Wednesday of the month meetings are held and decisions are made.

Among their many money making projects is the selling of mums at homecoming. This year for the first time white mums were sold.

In November they helped with the production of the senior class play "Visit to a Small Planet."

After weeks of hard work they entered their float, titled Viking Christmas Feast, in the Albuquerque Christmas Parade. With great pride they won first place and $200.

They also sponsored the Valley Christmas Formal held in the school cafeteria.

During senior festivities at the end of the year, the Senior Senate sponsored senior week, the senior banquet, and the all school swim party.

Delegates representing the English classes are; left to right, row one, Kathleen Burrall, Theresa Gallegos, Gladys Rhodes, Lynn Faris, Jerryl Langner; second row, Meridth Daniel, Cheri Miller, Jo Alexander, Margie Lopez, Bette Timmons; third row, Mike Becker, Mike Forbis, Jim Chaplin, Bob Lowder, Dick Perce, and Mike Lowery.

Additional hard working members of Senior Senate are left to right, front row Sally Mattingly, Tony Scarton, Stanley Harvey, Pat Legant, Shirley Ward, Helen Lopez, back row, Richard Weatherbee, Leonard Caldwell and Odie Harris.

N. H. S. Sponsors U. M. O. C.

The National Honor Society grew to tremendous size with the many good students of the class of '64 being tabbed for membership at the end of their junior year.

One of Valley's most active societies, the members earned over $250 with their annual Ugly Man On Campus contest. A club banquet in December at the Bar-B-Q Inn and a club party, added to the social activities of the National Honor Society.

A service project, which is one of the main purposes of the society, was also sponsored and financed by the members. Along with the Student Council, the Society helped sponsor the annual semester honor roll luncheon.

Sponsors of this year's Society were Mrs. Lovola Burgess, Mr. Bert Everett, and Mr. Roger Babcock.

N.H.S. members are: 1st row: Pat Airy, Linda Calderon, Brenda Thompson, Ty Juana Self, Sylvia Yocum, Judy Taylor, Helen Duffer. 2nd row: Jo Alexander, Barbara Ross, Karen Radick, Margie Powell, Jeannine Scott, Peggy Benton, Sally Spitz. 3rd row: Gerry Breashers, Mike Lowry, Sally Mattingly, Stanley Harvey, Jane Eastman, Dennis Frazier, Warren McKelvy.

1st row: Leslie Fluke, Jim Chaplin, Joyce Fopeano, Jeryl Langner, Shari Weichman, Larry Dike, Boleslo Romero. 2nd row: Roger Koerner, Mike Williams, John Moser, Ray Gere, Keith Neuner, Neil Rudolph.

Sponsors of the National Honor Society are Mr. Bert Everett, Mrs. Lovola Burgess, and Mr. Roger Babcock.

Officers for the current year are: Robert Unstead, President; Dick Perce, Vice-President; Carolyn Bennett, Secretary; and Pat Legant, Treasurer.

Two separate cultures which represent the origin of the Spanish speaking New Mexicans are displayed by the National Spanish Honor Society officers: Carolyn Bennett, Historian; Pat Airy, Vice-President; Jim Chaplin, President; Vicki Maxwell, Secretary.

Members of the 1964 National Spanish Honor Society are: Vicki Maxwell, Helen Duffer, Sylvia Garcia, Jim Chaplin, Carolyn Bennett, Mary Ann Valdez, Virginia Gonzales, Celina Baca, Mary Ann Abeyta.

Other members include: 1st row: Manuel Palacios, Eli Padilla, Juan Garcia, Bill Kraus. 2nd row: Ledia Sotolongo, Kathy Palakos, Shari Weichman, Pat Legant.

Under the direction of Miss Clara Arretche, the "Los Cervantes" Chapter of the National Spanish Honor Society began the year with a new record enrollment of 20 honor students.

Although all members were busy students with numerous other obligations, they managed to organize a Christmas Choir. On December 22, 1963, the choir nick-named the Cervantinos, traveled to several rest homes and the All Faiths Home (orphanage). The same group continued to display their Spanish singing ability at the annual Valley High Song Festival.

Academically, the members placed high in the National Spanish Honor exams and also participated in the New Mexico Pan-American Fiesta which was held on the Highlands University Campus in Las Vegas, New Mexico late in April.

Sponsor of the Society is Miss Clara Arretche.

Spanish Honor Society

German Club Sells Candy

German Club officers from left to right are: Glenda Lightfoot, Treasurer; Barbara Harris, Secretary; Stanley Harvey, President; Dennis Frazier, 1st Vice President in Charge of Programs; and Lou Hoffman, 2nd Vice President in charge of social affairs.

Members of the German Club from left to right are: Dawn Higgens, Bob King, Vicki Maxwell, Claude Bundrant, Phylis Honest, Bob Lauder, Mrs. Hughes, and Darryl Shrader.

Spanish Club Goes to Mexico

Spanish Club members from left to right are: Pedro Garcia, Juan Garcia, Theresa Torres, George Carrillo, Roberta Chavez, Edward Martinez, Margaret Becerra, Julian Baca, Sally Zamora, Edward Sandoval, Priscilla Garcia, and Mr. Sandoval, Sponsor. These students are planning to send school supplies to needy pupils in the Latin American countries and they went to Chihuahua, Mexico during Easter vacation. They also had a Scholarship Banquet in May.

Tafoya Heads French Club

French Club officers standing from left to right are: Beryl Blair, Vice President; Ly Moody, Treasurer; Gayle Webb, Historian; Helen Lopez, Parliamentarian; Brenda Thompson, Secretary; Miss Chaput, Sponsor; and sitting: Evangeline Tafoya, President.

Bonnie MacWillie, Bennie Chavez, and Shirley Emberson practice their French.

French Club members from left to right on the first row are: Nancy Hudson, Gayle Webb, Vicki Gentry, Cathy Bloomfield, Vinnie Dibble. Second row: Robert Threlkeld, Danny Moos, Nancy Dunning, Ginger St. Clair, Doris Shiver, Verby Van Houten, and Dubie Tappan.

The French club tried to mix fun with pleasure this year by having French traveling dinners and joining with the other clubs in the city for a better organization.

First row pictured from left to right are: Bonnie MacWillie, Joyce Tamura, and Isabel Valencia. Second row: Shirley Emberson, Benny Chavez, Nancy Johnson, and Virgi Ehisam.

J. C. L. Attends Convention

The Latin Club, which includes a membership of 15, attended a Latin convention on April 3 and 4. One of their main problems was preparing for the convention and their participation in the convention.

Latin Club members pictured left to right are: Mrs. Sasser, Sponsor; Josephine Richards; Dawn Higgins; Charles Higgins, Vice President; Robert Threlkeld, President; and James Peetz.

Members of the Math Club from left to right on the first row are: Mr. Charles Burdick, co-sponsor; Pat Legant, Vice President; Stanley Harvey, President; Jay Powelson; Merideth Daniel, Secretary-Treasurer; and Mr. Sidney Sanchez, co-sponsor. Second row: Steve Haller, Paul Bailey, and Robert Lauder.

Mu Alpha Theta

F. F. A. Has Rodeo at Del

Tom Salmon rides Commanche in one of the many horse shows he participates in.

One of the most outstanding clubs at Valley is the Future Farmers of America. This club is exclusive in Albuquerque, because Valley is the only school to offer a course in agriculture.

A very large club of fifty members, sponsored by Mr. Head, this club's activities are many.

On November 10 they held their annual FFA Dance and honored the FFA Sweetheart.

On February 19 they held a Parent and Son Banquet. Also in the month of February they held the FFA Rodeo at Del Norte Ranch in Corrales.

Many activities have been added to their agenda for the first time this year. Among these are the FFA Rodeo, Donkey Basketball Game, Hayride, and a joint dance with another organization.

Throughout the year they have the never ending task of preparing for the district and state contests.

The FFA officers are shown with their Chapter Sweetheart Bonnie Lewellyn. They are left to right, President Tom Salmon, Vice President, Wayne Gribble; Secretary, Bill Tippet; Bonnie Lewellyn; Sentinel, George Meeks; Treasurer, Pete Roper and Reporter, Keith Neuner.

Norte Ranch

First year FFA members are left to right, row one: Richard Vigil, Ron Meastas, Ral Montano, Ray Lewis, Jim Goodil, John Rector, Steve Jacobson, Phillip Tuker; row two: Butch Freeman, Larry Fellis, Rick Lapresto, Ron Martinez, Brent Murry, Larry Lodge, Robert Giles, Jerry Berrend, Ken Hughes, Dal Daughtry and Ted Whitten.

Second year members are left to right, row one: Kieth Neuner, Pete Roper, Wayne Gribble, Louis Cordova, George Meeks, David Landess, Ronnie Oldfield, Tony Cordova, Bill Haddon, George Finley, Tom Salmon; second row: Sponsor, Mr. Head, John Dunlap, George Littlejohn, David Hardy, Chris Cull, Johnny Buffalow, Charles Fagan, Bill Tippit, Marshall Haley, Harrison Pablo, Pat Gonzales, Jesse Padilla, Steve Rocksta, Robert Marquez, Jack Stansbury, Terry Shea.

Peggy Jo Dietmeier rides barrels in a rodeo at Ft. Sumner.

F.H.A.

The Future Homemakers of America are an active group participating in many school activities. They raised money for the Warren A. Smart Scholarship Drive by sponsoring a schoolwide baby contest. Part of the money was then used to buy shrubs for the landscape of the school, during F.H.A. Week.

F.H.A. officers are Kathy Otero, President; Barbara Ross, Vice-President; Becky Gardner, Secretary; Marilyn Tillotson, Treasurer; Ann Evans, Recreation Leader; Sue Craig, Historian; and Carlotta Bird, Parliamentarian. Here they are pictured around a table set for refreshments.

F.H.A. members are, First row sitting: Dolores Espinosa, Nellie Gardner, Kathy Wiachart, Willie Crawely; Ruth Gardner. Second row: Jannette Hayes; Bonnie Nau; Jan Ferguson; Veronica Begay; and Donna Becenti.

F. H. A. members are First row: Iralene Cabaniss; Evelyn Gonzales; Barbara Crosby; Sue Walthall. Second row: Mary Ann Boxberger; Sharon Lewis; Patricia Morris; Brenda Hornsby; and Alberta Austin.

Karen Spieckerman is shown wearing the 2-piece outfit which won her a $100.00 scholarship in the "Make It Yourself With Wool" contest.

Sharyn Linebaugh models a very stylish 3-piece outfit suitable for all occasions.

Evelyn Gonzales got tired of buying her coats in the Children's department so she made her own.

Home Ec. Fashion Show

Jan Ferguson made a cute, long sleeved suit to model in the style show.

DeAnne Hansen models a gray skirt and vest for casual wear.

Future Teachers of America

F.T.A. officers, L-R: President, Mary Ann Abeyta; Secretary Flora Montoya; Treasurer, Nan Johnson; Historian, Barbara Brown; Parliamentarian, Rosetta Sesma.

Under the sponsorship of Mrs. Mildred Faris, the Future Teachers of America started the year off with 35 members. As their big project of the year, they held a book drive for state prisoners which was enthusiastically received by the students.

Other projects during the year were an installation banquet in November and an annual F.T.A. meeting in Las Cruces on April 11, 1964.

First row: Kathy Hening, Lois Metoxin, Janice Baker, Louise McGonagle, Elaine Rudolph. Second row: Linda Campbell, Lana Campbell, Virginia Nipper, Pam Railey, Glenda Lightfoot, Mary Maher.

First row: Nan Johnson, Agnes Abeyta, Nancy Summers, Barbara Brown, Flora Montoya. Second row: Mary Anne Abeyta, Rosetta Sesma, Sarah Gutirrez, Carolyn Sullivan, Jennie Sesma, Mrs. Mildred Faris.

D.E.C.A.

The D.E.C.A. club of Valley High School, sponsored by Mr. Henry A. Bauer, includes a total of seventy-five members. On November 14, 1963 these members attended the New Mexico D.E.C.A. Leadership Conference, and on November 15, 1963 they held a party for the members of the club. Also on the fifteenth they had a radio program on KARA radio. Some of the members were invited to the Advertising Club for a luncheon with the Albuquerque J.C.'s, and the President and the Vice President attended a breakfast with the Civitan Club.

This year the officers all wore blazers and they had one set of officers.

Pictured from left to right are Dawn Higgens, Secretary; Connie Blake, Historian; Barbara Lopez, Parliamentarian; Dave Fleming, President; Gerri Revera, Vice-President; Sue Warren, Treasurer; Sally Spitz, Reporter.

DECA members, left to right, first row: Beatrice Gardner, Sally Spitz, Pat Barela, Sylvia Hamrin, Pat Montano, Paul Wilson, Theresa Gallegos, Jusy Vaughn, Jeannie Hill, Diane Olsen, Becky Gardner, Kathy Otero. Second row: George Cunningham, Jackie Martin, Judy Martin, Shirley Emberson, Gail Darnell, Gary Taber, Earl Plumley, Sandi Pearsall, Jo Ann Keller, Jannett Hayes, Nancy Hudson, and Howard Shephard.

DECA CLUB members, left to right, first row are Liz Spindle, Ernestine Thomen, Katie Martinez, Shirley Delwiche, Judy Garcia, Bessie Gurule, Darlene Serino, Kathy Catt, and Sue Warren. Second row, left to right: Conrad Keller, John Gabaldon, Cornell Venters, Edward Fortenbury, James Phillips, Jerry Spear, Bobby Banks, Robert Griego, Ralph Nau, Bill Grosso, Mike Martin, and Glen Ford.

DECA members pose in their official club blazers. Left to right are Cornell Venters, Gerri Rivera, Barbara Lopez, Dawn Higgins, Sandi Pearsall, Jannett Hayes, Connie Blake, Sue Warren, Nancy Hudson, Dave Fleming. Seated is Mr. Bauer, Sponsor.

Eng & Tech Circle Makes Debut

Members on the first row are Robert Threlkeld, Bob Mathews, David Holden, and Robert Schumacher. Second row: Kathy Murphy, Sandra Boyce, Rhanda Dey, Mr. Liebert, Rodney Hatch, and Nicki Sands.

The Engineering and Technology Circle made its premiere at Valley this year, and as of January 7 they were the only EST club in Albuquerque. They have an Engineering Advisor fom Sandia Corporation, Mr. Traeger. Members of this club attended the Engineering open house at the U.N.M., had speakers from Sandia Corporation, and attended a science fair on February 28. Among their problems is acquainting Valley with the club.

Club officers are Robert Schumacher, Historian and Parliamentarian; Rodney Hatch, Vice President; Sandra Boyce, Secretary and Treasurer; Robert Threlkeld, President; and Mr. Liebert, Sponsor.

Science Club Not Boring

Science Club members standing are Nancy Kreischer, Secretary; Charles Wiechert, Vice President; Robert Schumacher, Historian; Bob Mathews, Treasurer; Charles Rappuie, Sergeant at Arms; and sitting Don Allison, President.

Boning up on their bones are Mr. Talley, Nancy Kreischer, Robert Schumacher, Vicki Gentry, and Danny Moos.

The Science Club at Valley High is not in any way dull. The purpose of this club is to stimulate the minds of all to better understand the technological and natural resources available. In this way they hope to motivate a progressive trend towards science. Activities of the club include science field trips, having lectures, by celebrated scientists, student reports on science projects, and interesting movies on generalized topics of science.

Members of the science club are Donna Forbis, Alice Ball, Carmen Holden, Debbie Duncan, Nancy Dunning, Fritz Reay, Vicki Gentry, Nancy Nations, Nancy Summers, and Nancy Kreischer. Second row: Mr. Talley, Robert Schumacher, David Holden, Danny Moos, Charles Wiechert, Don Allison, Charles Rappuie, and Bob Mathews. Mr. Talley sponsors the Science Club.

Sigma Beta Epsilon

Sitting down are: Eleanor Forte, Vice-President; Rose Tagiaferri, Secretary-Treasurer; Darlene Serino, Project Chairman and Historian; Katherine Zachary, Historian; and Nancy Hudson. Standing are Miss Clauve, Sponsor; Julia Jaramillo, President; Esther Duffer, Publicity Chairman; Shirley Ward; Priscilla Salazar, Gloria Ortiz; Duffer, Publicity Chairman; and Miss Sampley, Sponsor.

Sigma Beta Epsilon (Business Honorary), a new club to Valley this year was affiliated with the National Business Honorary, therefore the students were required ot have completed six semesters in the field of business. As their project selected for the year was the assigning of the members to the department heads and teachers as secretaries.

Before, the Chess Club only played for fun, but this year they have played in competition. This was the first year that the Chess Club had city matches with other schools in Albuquerque.

First row sitting: Eric Szemin; and Alan Overmier. Second row: Mr. Myers, Sponsor; Harold Smith; King Leo Gonzales; Bishop, Joyce Durham; Knight Pat Legant; Roberta Marks; Kent Bishop; Richard Baldonado.

Chess Club

Bowling Club

Row one, left to right: Miss Allen, Alice Faye Smith, Shirley Castiglia, Robert Marks, Priscilla Salazar, Bette Hughes, Carol Hargrove, Elaine Lewis, Mrs. Eubank. Row Two: Shirley Ward, Judy Kelton, Phyllis Honest, Pat Barela, Diane Olson, Linda Calderon. Row three: Leonard Caldwell, Steve Horcheimer, Richard Weatherby, Julian Baca, George Cunningham, Dale Lyngen, Charles Garcia, John Snodgrass, Priola, Gary Sundby, Stanley Harvey, Bob Lowder, Jay Powelson, Stephen Haller.

Row one, left to right: Jay Rawls, Diane Lyngen, Susie Wilson, Yvonne Ross, Ann Filipovs, Diane Graham, David Valasquez. Row two: David Wood, Tom Simms, Paul Torres, Gordon Godlke, Arthur Nieto, Eddie Barr, Bob Ross, Bob Threlkeld, Howard Rouse.

Row one, left to right: Audrey Sandoval, Jan Pogan, Cathy Bloomfield, Rebecca Martinez, Loretta Chavez, Myra Montoya, Vivian Starks. Row two: Ineth Diswood, Beverly Horcheimer, Linda Fox, Alice Corley, Lori Lucero, Kerry Emswiler, Carolyn Naylor, Vicky Gentry, Nellie Gardner, Liz Faris, Mary Schoor, Retha Diswood. Row three: George Norsworthy, Elias Sanchez, Sherman Formhals, Bob Capo, Larry Matthews.

This year the 70 people that participated in the Bowling Club make it the largest Bowling Club Valley has seen. Because of the individual finances the membership is flexible.

Each Wednesday they meet at the Valley Bowl at 3:15. A short business meeting is held first and then everyone is allowed to demonstrate their bowling skills.

Tournaments are held with other schools, as well as with leagues in the club.

For the first time the Bowling Club ordered pins.

Officers, left to right, Pres. Shirley Ward; Sgt.-at-arms, Stanley Harvey; Treas., Bob Lowder; Sec. Judy Kelton; V. Pres., Jay Rawls.

Tennis Club

Learning to play and enjoy tennis more is the main purpose of the Tennis Club. This year the members have had lessons from an English instructor in tennis. To raise money for expenses, the Tennis Club held several bake sales.

Tennis Club members, first row: Gary Watts, Ronald Heister, and Burr Holstrom. Second row: Geraldine Murphy, Kathy Catt, Peggy Phillips, Sharon Catt, and sponsor Mrs. Andrade.

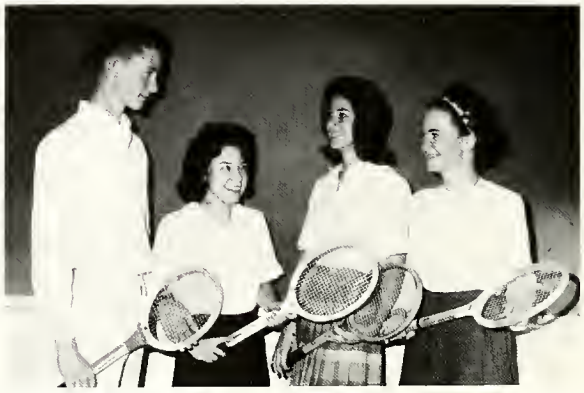

Tennis Club officers: Ronald Heister, President; Patricia Garcia, Vice-president; Sharon Catt, Secretary, and Geraldine Murphy, Treasurer.

Ski Club

Ski Club members, first row: Ray Cornelius, William Allen, Thomas Fisher, Tito Chavez, Mike Becker, Vice-president; Tim Haynes, President; and sponsors; Mrs. Morgen, Mrs. Owens, Mr. Toler, and Mrs. Williams. Second row: Jo Alexander, Secretary-treasurer; Kathy Sullivan, Sheri Weichman, Jan Cloughly, Ruth Feyen, Sue Warren, Kay Reinike, Carolyn Carol, Anita Ellis, Helen Crowley, Susan Statkus, Kristy Anderson, Susan Reed, Lyn Hopkins, Leigh Walters, Candy Howard, Bonnie Ellis, Helen Lopez, Thereas Gallegos, Dottie Bernadette, Ingrid Holm, and Pat Legant.

Because of lack of snow the Ski Club has not been too active. Nevertheless they have watched several movies on skiing and taken a trip to the Santa Fe Ski Basin.

G.A.A. officers from left to right are Vivian Vasquez, President; Donna Argeanas, Vice-President; Carmen Ortega, Secretary; and Angie Gonzales, Treasurer.

G.A.A. members, left to right, first row: Maria Allison, Rachel Aragon, Mela Santiago, Pat Jones, Lee Walters, Peggy Jones, Celina Baca, Helen Baca. Second row: Clorinda, Kathy Pulakos, Sally Zamora, Cathy Garcia, Arlene Olguin, Mary Jane Martinez, Rosemary Chavez, and Frances Martinez. Third row: Gloria Martinez, Barbara Chavez, Gloria Lucero, Bernice Gomez, Sylvia Gracia, Virginia Gonzales, Roberta Chavez, and Theresa Torres.

Throughout the year, among the many activities included in the G.A.A. schedule were sportsdays, tournaments, playdays, and playnights. As an extra benefit to club members, the G.A.A. sponsored a camping course to all interested members.

As a result of their annual money raising project (selling V.H.S. sweatshirts) the girls were able to sponsor a traditional Mother-Daughter Banquet.

A new activity or service adopted by the club this year was the adoption of children and those in need at Christmas.

G. A. A. Adopts Children

G.A.A. members from left to right first row: Rose Fragua, Blanche Matlock, Margie Bock, Bethel Stout, Mary Sanchez, Marian Silva, Vivian Vasquez, Carmen Ortega, and Angie Gonzales. Second row: Christine Ordonez, Ida Apodaca, Crusita Gonzales, Jann Alice, Sue Trammell, Becky Roybal, Archie Gear, Donna Argeanes, Etta Tsutsumi. Third row: Miss Sylvia, sponosr; Annette Valdez, Gloria Maestas, Kathy Moore, Joan Maestas, Louella Houston, Ida Griffin, Phyllis Palacios, Jennie Palacios, Ella Lucero, Brenda Brown, and Miss Tommie Allen, sponsor.

AVA Club

A.A.V. Club members, first row: Edward Brown, Barbara Brown, Secretary-treasurer; Loretta Chavez, Donna Mitchell, Linda Munn, and Joe Roetker. Second row: Vince Gomez, sponsor Mr. Waterman, Johnny Montoya, Frank Jones, John Trijillo, Joe Jaramillo, and James Gregory, Vice-president.

The A.V.A., a service club, sets up and runs from about 1 to 3 movies per day for Valley High teachers.

Members run movies during study hall. After two years of continuous service in the club, they are entitled to a letter. Their meetings are held every morning during homeroom.

James Gregory, Joe Jaramillo, and Barbara Brown get the projector ready to run another movie.

Viking Art League

Shown here are the officers of the Valley Art League: President Otis Harris, Historian Tony Sanchez, Secretary Elaine Lewis, Treasurer Merideth Daniel, Assistant Cookie Purcheser, Yolanda Gradi, Sergeant-at-arms Randy Kaugler. Not shown, Vice-President Evangeline Tafoya.

Jim Windsor and Tony Sanchez put the finishing touches on their projects.

The Art league planned excursions to art galleries and exhibits in the city, and also to museums in Santa Fe and Las Vegas, New Mexico. They have exhibited many of their works in the cafeteria this year.

Art League members, first row from left to right: Otis Harris, Timothy Clani, Tony Sanchez, and Randy Kugler. Second row: Marylou Sandoval, Yolanda Gradi, Karen Radick, Rosemay Sisneros, Robbie Johnsen, Barbara Harris, Merideth Daniel, Donna Mitchell, and Carolyn Stone. Third row: Charles Garcia, Bennie Spencer, Elmer Gorman, Lucy Mendez, Lloyd Hagemeier, Leigh Walters, Carlo Martinez, Evelyn Wood, Jim Winsor, sponsor Mr. Walker and Gerald Walters.

Key Club Serves Valley

Key Club officers, pictured from left to right, seated: Paul Pecovich, Treasurer; Robert George, President; Mike Sheyka, Secretary; Robert P. Barker, Vice-President; and sponsor Mr. Bauer.

The Key Club, a boy's service club, under the sponsorship of the Kiwanis Club, has participated in several projects for the city, including the March of Dimes. The club's only problem is getting more support from the school.

Robert Barker and Bob George stand by the banner of their club.

Key Club members pictured from left to right, first row: Paul Pecovich, Bob George, and Mike Sheyka. Second row: Bob Barker, Mike Byrnes, Leonard Lucero, Mike Moody, Gary Goad, and Ralph Epstein.

The Valley Lettermen are, left to right, row one: Tony Scarton, Craig Murry, Bill Humphries, Coach Capelli, sponsor; row two: Mike Williams, Louie Granados, Ken Ogden, Jim Chaplin, Francis Martinez, Irwin Moore, Dennis Kimbrough, Ted Alley; third row: Orlando Chavez, CA Bowerman, Larry Jones, Manny Palacios, Dick Perce, Glenn Fellows, Kieth Middlesworth, Mike Garbis; fourth row, Jimmy Gregory, Paul Torrez, Bob George, Gerald Schell, Bill Laswell, Ken Middlesworth, Tommy Nunn, Lorenzo Gonzales Warren McKelvy, Alan Royal.

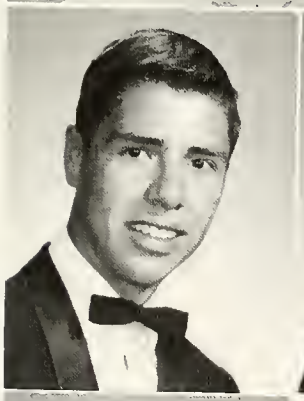

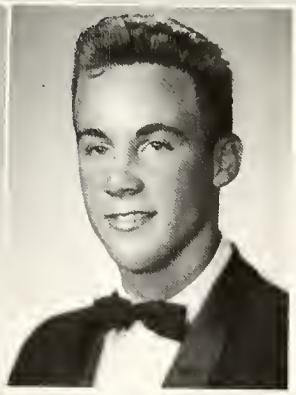

Treasurer
Craig Murry

President
Tony Scarton
Vice President
Bill Humphries

Valley Lettermen

The largest Lettermen's Club Valley has had consists of 63 members. Sponsored by Coach Cappelli, each member works hard to help complete their tasks.

In November they were in charge of the Homecoming Pep Rally Festivities.

The audience at the Choral Concert in January were ushered to their places by the members of the V Club.

For the first time the Lettermen's Club sponsored an all-school Lettermen's Dance and honored a Lettermen's Queen.

To bring their activities to a close they held an awards dinner for the Lettermen's parents.

Vips (Valley Instant Pep)

V.I.P.S., Officers

President, Bonnie Nau; Vice-president, Sue Foster; Secretary, Lynn Farris; Treasurer, Nancy Johnson; Sergeant-at-arms, Patricia Hubbell.

First row: Susie Salas, Roberta Marks, Barbara White, Janice Welsh. Second row: Elenor Forte, Nelie Gardner, Rosie Martinez.

Drama Club Sponsors Workshop

Members of the Drama Club are, left to right, row one: Dottie Bernadette, Katherine Zachary, Marleen Semanko, Cheryl Gardner, Eileen Beecher, Naomi Foster; row two: Mrs. Byers sponsor, Diane McCrary, Ingrid Holm, Jacob Matteson, Bob King, Mike Jones, Fritzi Reay and Nancy Kriescher.

President
Ed Vaillancourt

Vice President
Mike Jones

Secretary
Margie Mitchell

Treasurer
Dottie Bernadette

The Drama Club, sponsored by Mrs. Byers, is one of Valley's most active clubs.

For the first time the Drama Club co-sponsored a Drama Workshop along with the UNM Drama Department.

They are also working to gain membership in the National Thespians.

Among their many activities were the production of "Happy Journey," "Visit to a Small Planet," the senior class play, and the all-school play.

Speeches Bring Back Trophies

1964 Speech Club officers are Mike Ritz, Vice-President; John Vickers, President; Pat Airy, Secretary; Lois Shafer, Treasurer

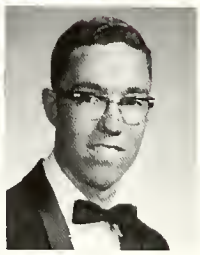

Mike Lowry, State winner—Voice of Democracy Contest

The Valley High Speech Club had a busy schedule this year with an average of two speech meets per month.

October 1963 started the speech year for most of the members. At that time five team members and a group of 20 observers traveled to Santa Fe, New Mexico where they were successful in retiring the traveling trophy which had been won by Valley team members for three consecutive years.

On December 13-14, 1963 was the city wide speech meet held on the Highland High School campus. In January, team members traveled to Las Cruces, New Mexico. Also included in January events was a speech assembly, organized and put on by all Speech Club members.

Speech club members are: First row, Mary Ann Abeyta, Pat Legant, Marsha Kobayashi, Hoppy Dike, Jane Visic, Lois Shafer, Beth Barrans, Second row: Pat Airy, Jacob Matteson, Judy Taylor, Mike Lowry, Perry Shortle, Chris Carstens.

First row: Fritzi Rey, Sylvia Yocum, Mary Perry, Betty Timmons, Second row: John Vickers, Jim Patterson, Dana Bowley, Mike Ritz, Bob Matthews, and Roger Koerner.

February was another busy month with members competing in the Albuquerque Speech Invitational and a trip to Tempe, Arizona on Feb. 28-29.

On March 6-7, members traveled to Adams State College for the annual Alamosa Speech meet.

April brought an end to speech activity with a district meet and the largest meet . . . the state speech tournament on the University of New Mexico campus.

Safety Association

Jerry Anderson, President; Ed Vaillancourt, Vice-President Lorraine Schaefer, secretary; Dawn Higgins, treasurer.

First row: Bessie Gurule; Rosie Martinez; Roberta Marks; Donna Finke; Robbie Johnson. Second row: Lorraine Schaefer, Dawn Higgins; Jo Allan Tsyitee; Lynn Faris; Pat Hubbell. Third row: Joe R. Sevier; Jay Poweldon; Stephen Haller; Verby Van Houten; Joe Deason, Ed Vaillancourt.

This year under the direction of Mrs. Laura Threet and Mrs. Catherine Overby, the Safety Association has taken on many projects with the help of 80 members.

One of the main projects was car registration and the setting up of a file system for all registered and non registered cars. According to this system they have registered over 300 cars.

The association set up separate committees such as, a committee for Safety bulletins, posters, movies, and safety programs; traffic safety committee; registration committee and a building and grounds committee.

First row: Diane McDonald; Phil Osuna; Eddie Sandoval; Bennie Sena; Linda Neely. Second row: Peggy Phillips; Mary Perry; Bertha Armijo; Carmen Ortega; Elaine Neie. Third row: Harold Smith; Albert Brooks; Pete Ortiz; Freddy Carillo; Kenneth Yonemoto; Tom Hines; Murry Kelly.

First row: Kerry Emswiler; Linda Reeder; Kathy Wichert; Cheryl Cerney; Beverly Horchheimer; Agnes Abeyta; Stella Padilla; Carmen Montoya; Jo Ann Hood. Second row: Charles Sanchez; Susie Salas; Kathy Hutchison; Kathy Pulakos; Mary Kitchell; Celina Baca; Cynthia Blake; Gloria Martinez; Ruth Gardner; Leslie La Branche; Leigh Walters; Andrew Segura. Third row: Larry Higgins; Gerald Walters; Joe Rectker; Dennis Sanchez; Ken Dillon; Dan Kerth; Edward Tsyitee; Joe Jaramillo; Raymond Gonzales; Delfino Candelaria; Daniel De Nargai.

1964 Legend Staff

Legend staff members are first row: Roberta Sullivan, Yolanda Gradi, Second row: Sylvia Hamrah, Gayle Webb, David Perry, Vicki Sandoval, Billie Poteet.

Journalism students, under the direction of Mrs. Mildred Faris, wrote and proof-read copy, headlined articles, dummied and laid out the Valley High paper. Then, with the preliminaries completed, the editors of the newspaper took the final copy and proofs to the printer.

For the first time staff members decided on an offset paper style. As a result of this, students obtained a more "newspapery" school edition of The Legend.

In addition to publishing a monthly edition of the newspaper, staff members sponsored a Christmas Art Contest, which proved to be quite successful.

At the conclusion of the year, Legend editors and staff again competed for individual writing awards in April during the annual meeting of the High School Press Association at Highlands University, Las Vegas, New Mexico.

Roberta Sullivan, Yolanda Gradi, Sylvia Hamrah, Gayle Webb, and Cynthia Blake prepare copy for the upcoming Legend.

Produces Nine Editions

Legend Staff

Editors ..... Yolanda Gradi
Roberta Sullivan
Business Manager ..... Sylvia Hamrah
Advertising ..... Gayle Webb,
Rosemary Apodaca,
Bernice Romero
Sports Editor ..... David Perry
Sports ..... Gary Bland
Joe Ceroni,
Steve Keim,
Bob Olsen
Cartoonist ..... Odie Harris
Photographer ..... John Welcl
Exchange ..... Vicki Sandoval,
DeAnne Hansen,
Billie Poteet

Reporters: Cynthia Blake, Cynthia Burns, Debbie Duncan, Virginia Gonzales, Kathi Hening, Julia Jarmillo, Victoria Lucero, Vicki Lynch, Wayne McNeely, Brenda Martinez, Suzanne Medley, Marsha Neal, Virginia Nipper, Gina Padilla, Angela Scarton, Lorraine Schaefer, Sue Shea, Kathy Thomas, Carole Wankel, Melody Ward. .

Sponsor ..... Mrs. Mildred Faris

Legend reporters, first row: Brenda Martinez, Kathy Hening, Julia Jaramillo, Suzanne Medley, Sue Shea. Second row: Roberta Sullivan, Gary Bland, Bob Olson, David Perry, Victoria Lucero, Lorraine Schaefer.

Legend reporters, first row: Vicki Sandoval, Virginia Gonzales, Yolanda Gradi, Kathi Thomas, Carol Wankel. Second row: Rosemary Apodaca, Billie Poteet, Virginia Nipper, Angela Scarton, Melody Ward, Maureen Romero.

Saga

Pat Airy points out to Diane Graham the date on the calendar which is the final deadline for the copy of the 1964 yearbook.

Mr. Prigmore, the Saga sponsor, prepares to chop off Pat Airy's head as a warning to all staff members that the final deadline is fast approaching.

Santa Fe Brown and Bobby Narvaiz go over some of the copy of the clubs section before the final shipment.

Staff

Lorraine Schaefer takes on the tedious task of typing the index of 2200 students at Valley.

"Has anyone seen that Ski Club picture?" ... "I'm sure the index pages are in the closet somewhere, just look for them!" ... We've only got until March 2, and we still have 80 pages to go!"

These and similar remarks began drifting out of the publications room early in September, 1963, and continued to do so until the final deadline in early March.

The 1964 Saga staff began to meet deadlines early. In order to get all copy in on time, staff members worked overtime, after school and on weekends, striving for quality as well as quantity.

The theme, the Tenth Anniversary of Valley High School, was subtly brought out in the design of the cover with the use of the new Viking insignia and many of the photographic backdrops.

Adding, refining, and improving were all a large part of this year's book. More color pages were added as a result of extra work done by the staff at the beginning of the year.

Low grades, a messy closet and wearied students were prevalent in G-20 as the final copy was shipped on March 2, 1964. A year of hard work had been completed.

Anna Filipovs and Bessie Gurule sort through pictures for possible use in the 1964 Saga

Carlotta Bird, Merideth Daniel and Cathy Bloomfield prepare a layout for the yearbook.

3 Girls on Shield Staff

Shield Editor, Evangeline Tafoya (right) discusses the possibility of a new cover design with Shield art editor, Merideth Daniel.

The smallest Shield staff ever, with a total of three girls and a sponsor, published the 1964 Shield,(Valley's literary magazine).

Contributions to the magazine were made by the students themselves or through the English Department.

This year, the Shield came out with a new type of design and size. Artist Meredith Daniel, worked diligently on the new design while members voted on having the full magazine length.

After being submitted, contributions were reviewed and compared time and again by members of the staff in an effort to select those of the best quality.

Final selections were made after many feverish arguments and the Shield, when distributed in late spring, contained poetry, stories and essays.

Senior Carla Gardner and Mr. George Prigmore discuss some of the many contributions that have been submitted for possible publication.

Aides Help Administration

Library

Library aides pictured from left to right, first row: Frances Lynch, Judy Lewis, and Ann Willmarth. Second row: Mrs. Birgess, George Corrillo, Loyala Herrera, Carmen Holden, Nancy Summers, Sandy Boyce, and sponsor Mrs. Saunders.

Nurses Aides

Nurses aides from left to right, first row: Connie Curry, Secretary Carroll Honaker, Margaret Cinovic, Betty Grove, Mary Jane Martinez, and Mary Louise Martinez. Second row: Claudia Gushard, Ruby Leeder, President Frances Upshaw, Treasurer Mary Jean Reyos, Heidi Cull, and sponsor Mrs. Babington.

Mary Louise Martinez and Mary Jean Reyos look on as Mary Jane Martinez demonstrates some of the basic fundamentals of nursing care and first aid on Frances Upshaw.

Attendance Aides

Senior office attendance aides; first row left to right: Kathleen Middlesworth, Sylvia Gonzales, Lorraine Schaefer, Theresa Gallegos, and Barbara Cordova. Second row: Ernestine Thomen, Abbie Gutierrez, Shirley Delwiche, Leonella Barela, Roberta Marks, Priscilla Salazar, Eleanor Forte, Kathy Wilkinson, and sponsor Mrs. Bell.

Junior office attendance aides; first row; Pearl Garcia, Angela Scarton, Judy Vaughn, Margaret Egger, Clare Forte, Jennie Chavez. Second row: Francis Armijo, Eileen Lucero, Jeanett Sanchez, Jakie Martin, Patricia Abrams, Ginger St. Clair, and Rose Cothren.

Sophomore office attendance aides; first row: Louella Houston, Annabell Herrera, Norma Longacre, Dorothy Lynch, Olympia Lucero, Kathleen Lucero, and Jennie Placios. Second row: Myra Montoya, Lois Delwiche, Celina Baca, Donna Richardson, Lynda Veretto, Nancie Griego, and Margie Fraiser.

Main Office Aides

Counseling aides pictured from left to right; Eloise Gutierrez, Jo Ann Keller, Becky Soos, Jo Ann Hood, and Patricia Garcia.

Jo Ann Keller, Eloise Gutierrez, and Becky Soos sort the daily mail for the faculty.

Counseling Aides

Main office aides from left to right, first row: Dorothy Sheridan, Jan Fergusan, Donna Fleming, Jo Allen Tsyitee, Darla Savage, and Gloria Brasel. Second row: Gloria Ortiz, Loretta Lucero, Julia Jaramillo, Linda Neely, and Virginia Nipper.

Filing student cards are Gloria Brasel, Linda Neely, Dorothy Sheridan, and Virginia Nipper.

Members of the band are left to right, row one: Merry Setzler, Donna Sher, Janice Baker, Brenda Rutherford, Lynne Gossett, Jeannine Scott, Dero Rhanda; row two: Laurel Cordova, Gary D'Lamater, Linnie Harris, Richard Baldorado, Tim Reed, Paul Bailey, Charles Forte, Eric Szeman, Danny Buck, Tom Mills, Dare Schmuck, Randy Martinez; row three: Nancy Nations, Rayleen Stout, Emily Smith, Richard Martinez, Clude Phillips, Miles Blackman, Thomas Fisher, George Campbell, Herman Martinez, Tito Chavez, Gregg Brown, Dean Bursch, Edward Martinez, Harold Peterson; row four: Tina Chavez, Edward Wright, Sue Craig, Theresa Armijo, Stanley Reich, Dennis Farr, Mike Becker, Tim Haynes, Martin Boyd, Charles Rappure, Autheny Salazar, Larry Culp, Greffin Phillips, Stephen Guakenbush, Leo Gonzales, Rudy Gallegos, Jerry Velasques, Clyde Herrera, Leo Marquez; row five: Robert Dewing, Charles Wiechert, Albert Brooks, Dan Juckette, Clyde Dunn, JD Roberts, Roy Cornelius, Rupert White, Doug Hensley, Clark Dickson, Frank Howard, and Herman Martinez.

The Marching Vikettes are left to right, row one: Nancy Kriescher, Patty Porter, Smoky Glass, Jackie Lucero, Dottie Bernadette, Cansada Leonard, Linda Cornelius; row two: Nubby O'dell, Darleen Richardson, Betty Purvis, Madeline Hubbell; row three: Carla Gardner, Evelyn Canfield, Karen Williams, and Vivian Downing.

Band

The band secretaries are left to right Lennie Harris, Dottie Bernadette, and Lynn Gossett.

The group that is heard at all the Valley basketball games is the dance band. The participants are, left to right, row one: Richard Baldonado, Linnie Harris, Laurel Cordova, Gary D'Lamater, Leo Gonzales, Dave Schmuck, Tom Mills, Gary Moses; row two: Merry Setzler, Donna Shew, Jeannine Scott, Charles Rappuie, Fred Byer, Tim Haynes, Mike Becker; row three: Doug Hensley, Robert Dewing, Charles Weichart, Albert Brooks, Dan Juckette, Rupert White.

The band managers are, left to right, Joe Doerr, Allen Rogers, Henry Goke, John Barnum, Terry Mason, and in the box Chris Doerr.

Groups

Band Librarians are left to right: Rojena Johnson, Barbara Ortiz, Charlotte Whitecloud, and Janice Baker.

Chorus

Seven junior girls make up this group called the Highlights. They are, left to right, front row: Faye Kline, Trudy Drummond, back row: Betty Purvis, Donna Johnston, Diane McDonald, Sherida Rutherford, and Pat Tierney.

Mr. Sheets the chorus instructor leads the Blendaires: left to right, Anita Ellis, Carla Keel, Shirley Poper, Alyce Corley, Celeste Louise, Becky Soos, and Sandy Hatton.

Participants in the Girls' Beginning Chorus are, left to right, row one: Sherrie Gall, Margie Frazier, Alice Ball, Priscilla Cheromib, Karen Coppell, Barbara Parr, Carol Hargrove, Jane Luther, Linda Mahoney; row two: Lulu Williams, Sally Waldorf, Linda Munn, Ida Gonzales, Sharon Limbough, Caroletta Bird, Dolores Kukulski, Jane Pedroncelli, Silvia Gonzales, Jean Pedroncelli, Fran Walker; row three: Roselle Vigil, Beth Barrans, Nellie Redhouse, Agnes Dowes, Pat White, Betty Romero, Neomi Lopez, Linda Cano, Virginia Trujillo, Christine Martinez, Frances Guterriz; row four: Mary Sandoval, Shirley Emberson, Virgie Ehrsam, Flora Trijilio, Dorothy Lucero, Bessie Gurule, Pat Stockton, Linda Kettles, Jane Lather, Jayne Lee, Mancy Torrez, Martha Chavez and Gloria Rael.

Singing in a group called the Nordic Nine are left to right, front row: Sheri Weichman, Jeri Hopkins, Margie Mitchell, Cheri Miller; Back row: Ray Geer, Loyd Hagimier, Randy Duran, and John Mosher.

Participants in the Concert Choir are left to right, row one: Carolyn Bennet, Margie Mitchell, Carolyn Douglas; row two: Jerry Hopkins, Fran Fioretti, Ruth Feyen, Louie Granados, Donna Johnstone, Cheri Miller, Sheri Weichman; row three: Carla Gardner, Sherida Rutherford, Arthur Baca, David Weatherman, Randy Duran, Leslie Fluke, Jo Allen Tsyitee, Frances Upshaw; row four: Sheri Galbreath, Carolyn Bower, Loyd Hagemier, David Garrett, John Mosher, Ray Geer, Neal Rudolph, Donald Santillanes, Judy Blakey, Truddie Allen Drummen.

Chorus Accompanists are left to right, row one: Carolyn Bennett, Randy Duran, Nancy Ellis; row two: Alice Corely, Betty Montoya, Shirley Roetker, Jo Allen, Faye Klinline, Carla Gardner, and Sheri Weidhman.

The talented Harmonettes are; left to right, Jeri Hopkins, Carolyn Bennett, Sheri Weichman, Cheri Miller, Joyce Fopiano, Marsh Neal and seated Margie Mitchell.

Fitzgerald Four is the name adopted by this group of singers. Left to right are John Mosher, Ray Geer, Niel Rodolf and Randy Duran with accompanist Carolyn Bennett.

Orchestra Plays for Operetta

The orchestra plays for the Christmas assembly.

The representatives from Valley to All State Orchestra are left to right, Gene Spence, Gary Breashears, Evelyn Canfield, Roberta Branagan, Nan Johnson, and Harold Smith.

Members of the Albuquerque Youth Symphony are left to right, Front row: Flora Montoya, Peggy Kinsey, Nan Johnson, Nancy Dunning, Evelyn Canfield, Roberta Branagan, Harold Smith; second row: Gene Spence, Gary Breashears, Josephine Richards, Glenna Speer, Fred Chavez, and Bob Matthews.

Classes

Senior Class Officers, standing left to right: Stanley Harvey, Vice-President; Shirley Ward, Historian; Tony Scarton, President; Pat Legant, Secretary; Helen Lopez, Student Council Representative. Seated: Sue Warren, Treasurer.

Scarton is Senior President

The senior class of '64 is the tenth class to graduate from Valley High. The seniors of this class therefore establish a landmark in the history of Valley when they graduate.

In line with the tradition of all the senior classes of the preceding years, the seniors of '64 produced an outstanding record in scholarship, extra-curricular activities, sports and sportsmanship.

For the first time in the history of Valley High, there were three National Merit finalists, and one senior who received the highest rating in the history of all high schools in the state of New Mexico. Five senior members of the speech team won permanent possession of the traveling trophy at the state discussion meet. A greater percentage of students were elected to the National Honor Society than in any previous year.

The senior class play, "Visit to a Small Planet," was an outstanding example of the acting abilities of members of the cast.

Seniors of the class of '64 enthusiastically participated in all school activities, and have been more competitive than any previous class. They sold white mums to finance the homecoming activities, and cooperated in a project to leave a permanent memorial to Valley High.

They participated in all sports, elected six cheerleaders, and chose a Vi-Queen and two Princesses from a field of 38 candidates.

The members of the Senior class of 1964 now relinquish their responsibilities to the members of the Junior and Sophomore classes, and wish them success in upholding the high standards of all students, past, present, and future of Valley High School.

EPILOGUE

We, the members of the Senior Class of '64, leave to the Sophomores and Juniors all our worthy possessions of friendship, spirit, loyalty, and pride in having been students at Valley High School.

Ables, Stanlie G.—DECA 3, 4.

Airy, Patricia—Student Council 3, Treas. 4; Saga 3, Editor 4; National Honor Society 3, 4; National Spanish Honor Society 3, 4; Speech Club 3, 4; Girl's State Alt.; German Club 3, 4; Chess Club 3.

Alarid, Dave—Band 2, 3, 4; Dance Band 3

Alexander, Bruce

Alexander, Jo—Student Council 3, Secy. 4; National Honor Society 3, 4; Ski Club 4; Math Club 4; Sophomore, Junior, Senior Senates.

Dave Alarid

Stanlie Ables
Bruce Alexander

Pat Airy
Jo Alexander

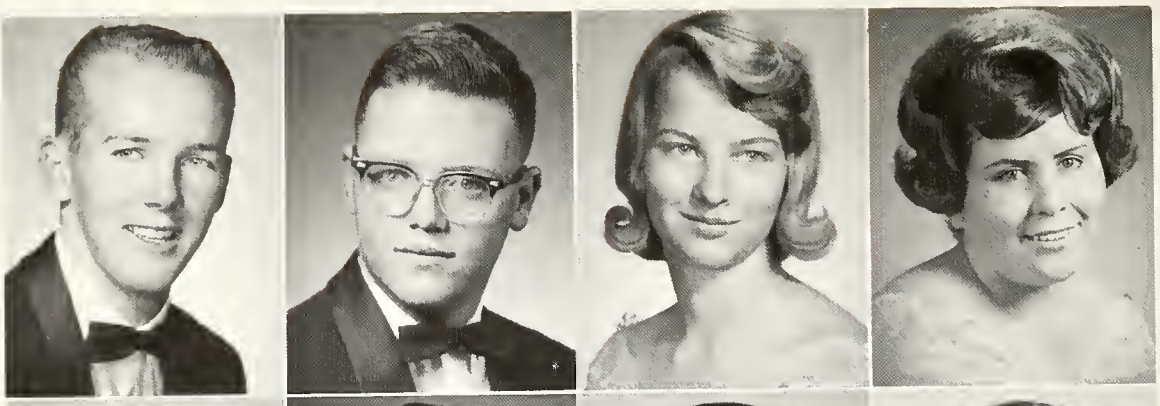

Ted Alley
Jerry Anderson
Roberta Anderson
Alberta Austin

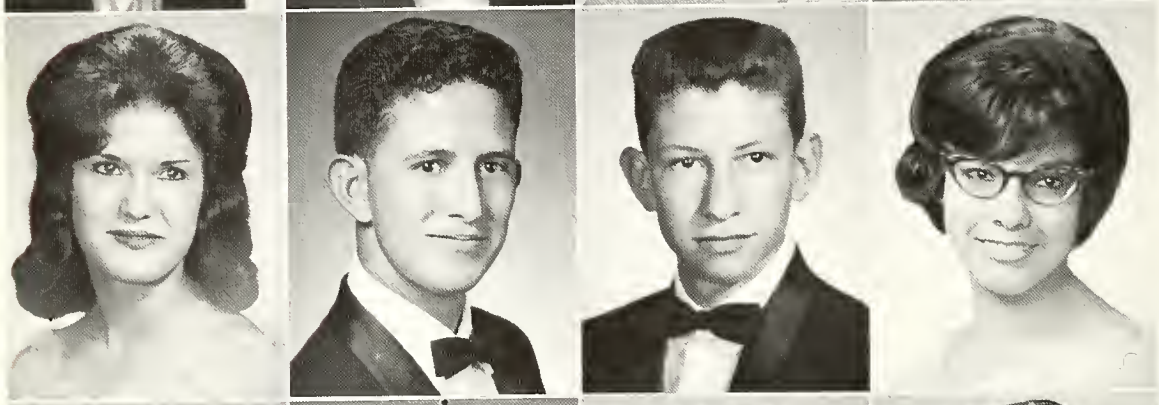

Diana Baca
Julian Baca
Sam Baca
Shirleen Baca

Kenneth Ball
Leonella Barela
Patricia Barela
Bob Barker

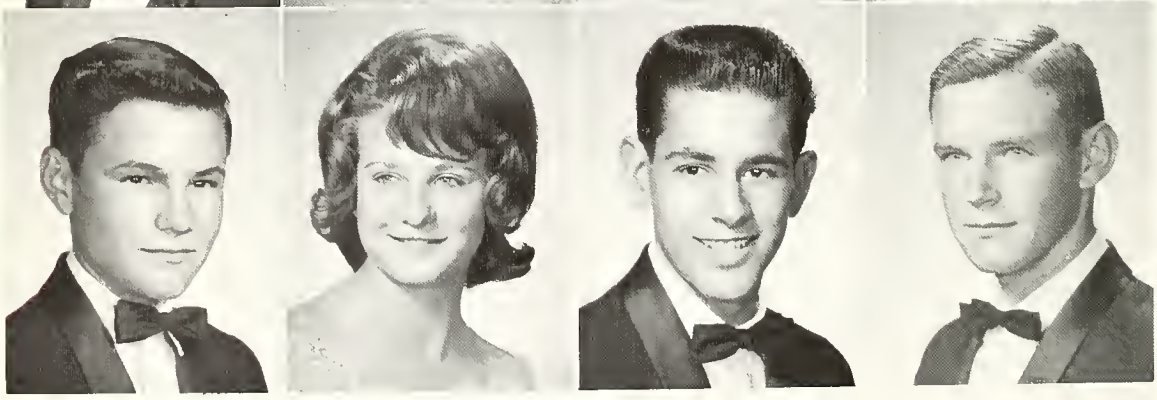

John Barnum
Kay Bartholomew
Robert Becerra
Mike Becker

Seniors Take Last

Dottie Bernadette Don Billings

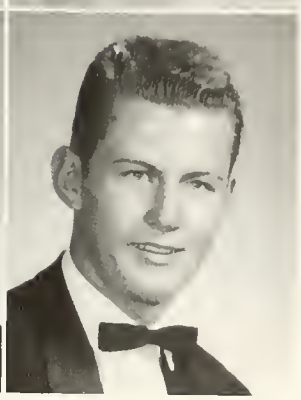

Lillie Benavidez
Connie Blake

Carolyn Bennett
Gary Bland

Peggy Benton
C. A. Bowerman

Benavidez, Lillie—G.A.A. 2.

Bennett, Carolyn—Student Council 2, 4; Safety Council 3: Operetta 3, 4; Harmonettes 4; National Honor Society 3, 4; National Spanish Honor Society 3, 4; Varsity Cheerleader; Girl's State Alt. All State Chorus 3.

Benton, Peggy—Student Council 2; All School Play 3: National Honor Society 3, 4; Sophomore, Junior Senior Senates; Drama Club 4.

Bernadette, Dottie—Student Council 3; Safety Council 3; Senior Class Play 4; Vikettes 3, 4; Sophomore Senate, Ski Club 4; Drama Club 4; Band 3, 4.

Billings, Don—Bowling Club 4; Key Club 2, 3, 4; Football 3, 4; Track 3, 4; Baseball 2.

Blake, Connie—Student 2; D.E.C.A. 3, 4; Art League 2, 3, 4.

Bland, Gary—V. Club 4; Legend 4; Baseball 4; Basketball 2, 3, 4.

Bowerman, C.A.—V. Club 2, 3, 4; Wrestling 2, 3, 4; Football 2, 3, 4.

Alley, Ted—Student Council 2; V Club 3, 4; Key Club 4; Football 2, 3, 4; Track 2, 4.

Anderson, Jerry—Student Council 2; Safety Council 3, 4; All School Play 3; Senior Class Play; Sophomore, Junior, Senior Senates; Ski Club 4; Math Club 4.

Anderson, Roberta—German Club 2.

Austin, Alberta—Student Council 2; Safety Council 3, 4; G.A.A. 2, 3, 4; Sophomore Senate; V.I.P.S. 2, 4; F.H.A. 4; D.E.C.A. 4; Office Aides 4.

Baca, Diana—G.A.A. 2; F.H.A. 3.

Baca, Julian—Spanish Club 4; Bowling Club 4.

Baca, Sam—Student Council Alternate 3; Safety Council 3.

Baca, Shirleen—Spanish Club 2; V.I.P.S. 3; D.E.C.A. 4; Office Aides 3, 4.

Ball, Kenneth—French Club 4; National Honor Society 3, 4; Drama Club 4; Speech Club 4.

Barela, Leonella—Office Aides 4.

Barela, Patricia—Spanish Club 2; V.I.P.S. 3; Library Aides 3; F.T.A. 4; D.E.C.A. 4.

Barker, Bob—Key Club 2, 3, 4; Football 2, 3, 4.

Barnum, John

Bartholomew, Kay—French Club 4; Chorus 2, 3, 4.

Becerra, Robert—Student Council 3; Safety Council 3; Spanish Club 2; Key Club 4; Football 2.

Becker, Mike—Student Council 3, 4; Operetta 3, 4; Senior Class Play; Dance Band 2, 3, 4; Band 2, 3, 4; All State Band 2, 4; Golf 3; Track 2; Chorus 4; Junior, Senior Senate.

Valley player gets boost from a helpful Raven.

Sweep Tests Oct. 7-9

Margie Lopez is Elected

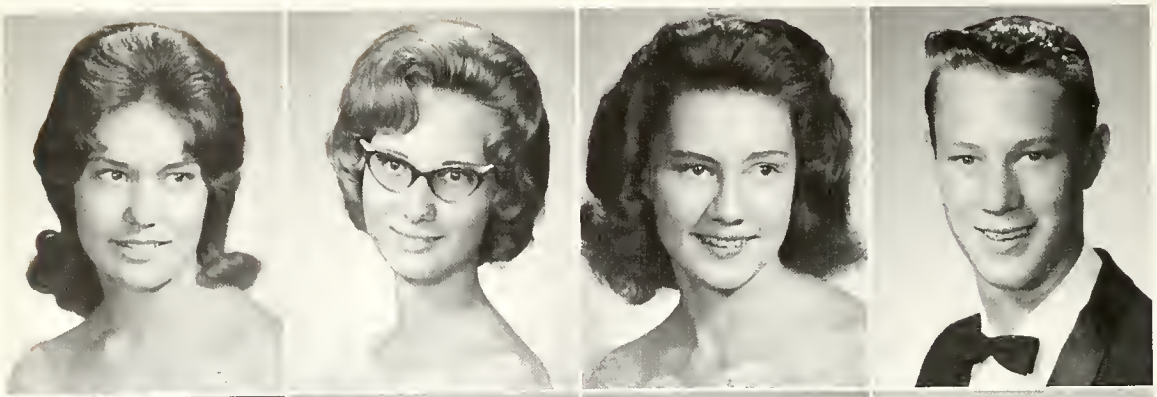

Carolyn Bowra
Mary Ann Boxberge
Roberta Branagan
Richard Brannon

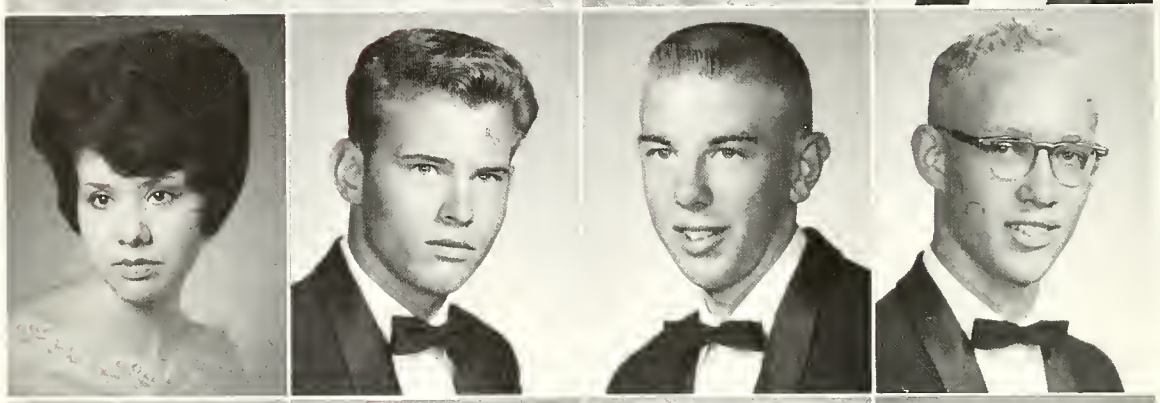

Gloria Brasel
Gary Brenner
Alan Brinkman
Gerry Breashears

Santa Fe Brown
Sherrie Bruegman
John Budagher
Johnny Buffalow

"Go Vikings!" yell the varsity cheerleaders during the first pep assembly.

Head Cheerleader for '63-'64

Bowra, Carolyn—Student Council 2; G.A.A. 4; Operetta 3.
Boxberger, Mary Ann—Sophomore Senate; Library Aides 2, 4; F.H.A. 3, 4; Chorus 4.
Branagan, Roberta—Symphonettes 3, 4; All State Orchestra 2, 3, 4; National Spanish Honor Society 3, 4.
Brannon, Richard
Brasel, Gloria—Spanish Club 2; Office Aides 4.
Brenner, Gary—National Honor Society 3, 4; Football 2; Golf 3, 4; Basketball 2.
Brinkman, Alan
Breshears, Gerry—Chess Club 3, 4; Symphonettes 3, 4; National Honor Society 3, 4; All State Orchestra 2; Orchestra 2, 3, 4; Math Club 2, 3, 4; Science Club 4.
Brown, Santa Fe—Safety Council 3; French Club 4; Saga 4; D.E.C.A. 4; Drama Club 2.
Bruegman, Sherrie—Chorus 2, 3, 4.
Budagher, John—V Club 2, 3, 4; Sophomore, Junior Senates; Key Club 2, 3; Track 3, 4; Football 2, 3, 4.
Buffalow, Johnny—F.F.A. 2, 4.
Burke, Linda—G.A.A. 2, 3, 4; Art League 3, 4.
Burrall, Kathleen—G.A.A. 2; Sophomore Senate; Legend 3.
Byer, Fred—Art League 4; Band 2, 3, 4.
Byers, Paul
Byrnes, Mike—Safety Council 3; Tennis Club 2; Key Club 2, 3, 4.
Calderon, Linda—Operetta 2, 3; National Honor Society 3, 4; Bowling Club 4; Chorus 2, 3.
Caldwell, Leonard—AVA Club 2; Wrestling 2; Senior Senate.
Candelaria, Dolores—Student Council 3.
Candelaria, Nick—Baseball 3, 4.
Canfield, Evelyn—G.A.A. 2, 3, 4; Symphonettes 3, 4; Vikettes 3, 4; All State Orchestra; Orchestra 2, 3, 4; Band 3, 4.
Caplin, Abbie—Safety Council 2; Sophomore Senate; F.F.A. Sweetheart 3.

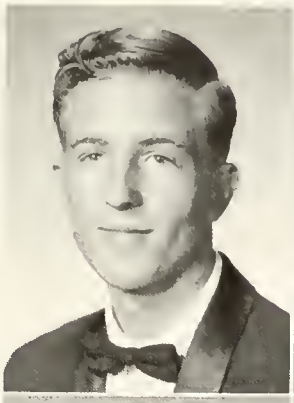

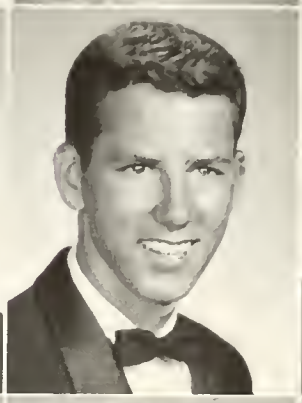

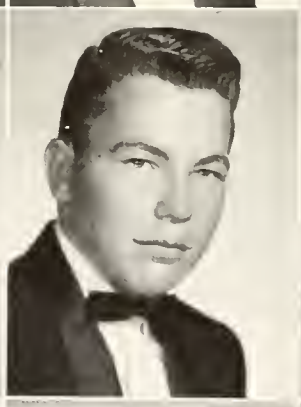

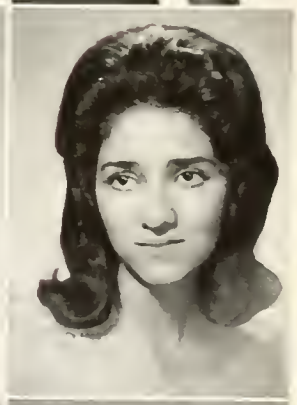

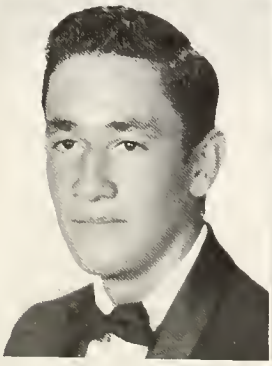

Fred Byer
Linda Calderon
Nick Candelaria

Linda Burke
Paul Byers
Leonard Caldwell
Evelyn Canfield

Kathleen Burrall
Mike Byrnes
Dolores Candelaria
Abbie Caplin

Varsity Cheerleaders are Janie,

George Carillo
Darla Carpenter
Pearl Carr
Albert Carrillo

John Carver
Shirley Castiglia
Flora Castro
Sharon Catt

Steve Cervantes
Jim Chaplin
Dolores Chavez
Marie L. Chavez

Norma Chavez
Orlando Chavez
Tito Chavez
Tommie Chavez

Sally, Carolyn, Jane, Shari

Carillo, George—Wrestling 2, 3, 4; Sophomore Senate; Library Aides 2, 3.
Carpenter, Darla—Drama Club 4; Chorus 2, 3, 4.
Carr, Pearl
Carrillo, Albert—Sophomore Senate; Chorus 4.
Carver, John
Castiglia, Shirley—Student Council 3; Library Aides 2.
Castro, Flora
Catt, Sharon—Safety Council 4; G.A.A. 2; All School Play Crew 3; Ski Club 4.
Cervantes, Steve—Student Council 2, 4; Junior Senate; Key Club 4; Baseball 2, 3, 4.
Chaplin, Jim—Student Council 2, 4, Vice-Pres. 3; State Student Council 3; V Club 2, 3, 4; Boy's State; National Honor Society 3, 4; Tennis 2, 3, 4; Football 2, 3, 4; Bowling Club 2; German Club 3; Spanish Honor Society.
Chavez, Dolores—V.I.P.S. 4; Drama Club 4.
Chavez, Marie L.—V.I.P.S. 3, 4.
Chavez, Norma—G.A.A. 2, 3, 4; Bowling Club 4; V.I.P.S. 2, 3, 4; Library Aides 3.
Chavez, Orlando—V. Club 3, 4; Bowling Club 3; Baseball 2, 3, 4.
Chavez, Tito—Latin Club 2; Band, Dance Band 2, 3, 4; Bowling Club 2; Orchestra 3, 4; Ski Club 4.
Chavez, Tommie—Library Aides 3.

Sally Matingly, Rey Gere, Mike Becker and Ingrid Holm enjoy themselves at the first dance—the Birthday dance.

Chavez, Tom—Student Council 2, 3; V Club 3, 4; Sophomore Senate; Bowling Club 2, 3; Track 4; Football 2, 3, 4; Baseball 2, 3, 4.
Chavez, Velma—Chorus 2, 3, 4.
Chinberg, Christine—Student Council 2; G.A.A. 2, 3; Office Aides 2, 3.
Clari, Kenneth
Clark, Larry
Cloughley, Jan—Student Council 4; Ski Club 4; National Merit Scholarship Semifinalist.
Contreras, Tommy

Tom Chavez
Jan Cloughley

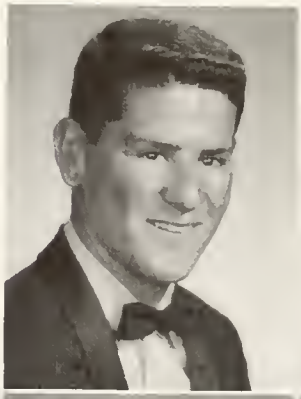

Velma Chavez
Tommy Contreras

Christine Chinberg

Ken Clari

Larry Clark

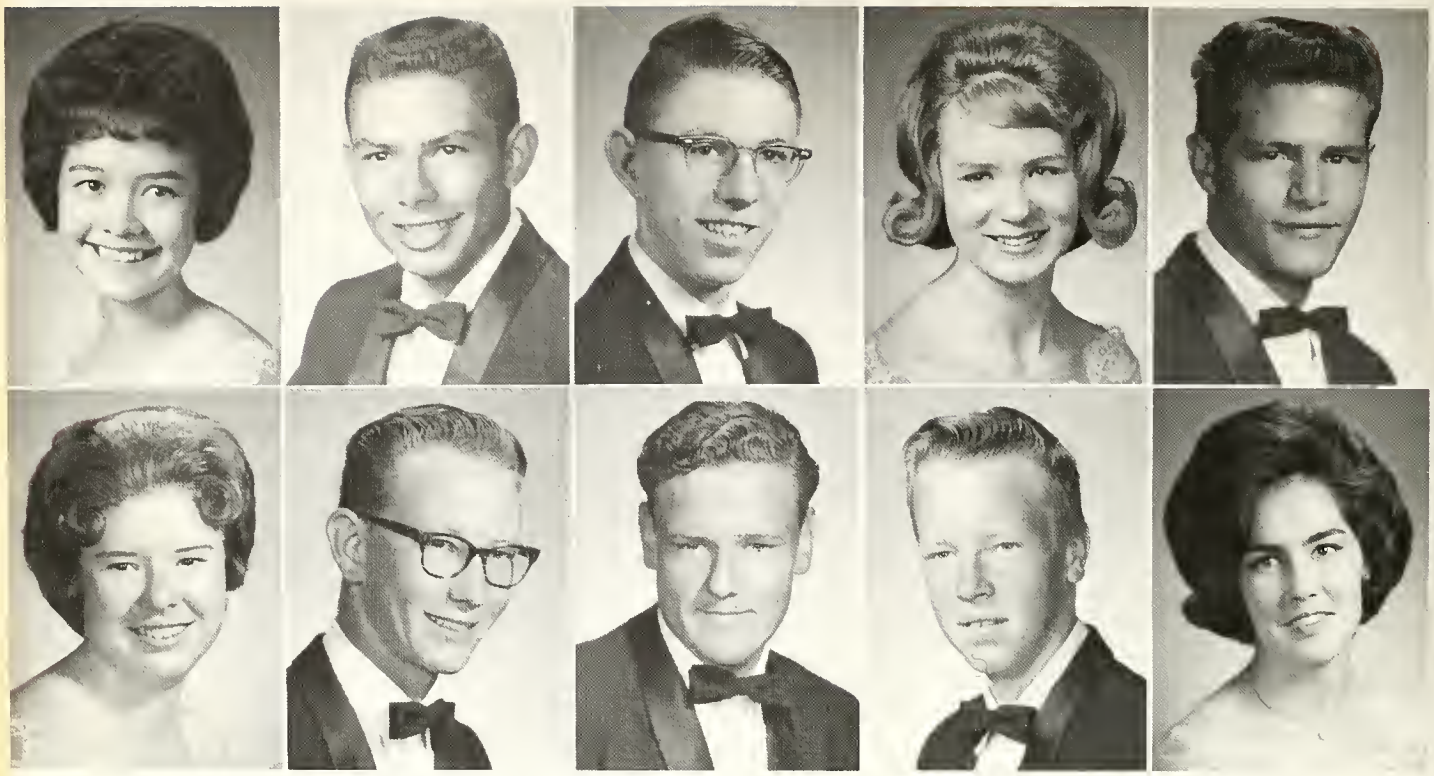

Barbara Cordova
Sue Craig

Tony Cordova
Chris Cull

Gerald R. Cornelius
Larry Culp

Linda Cornelius
George Cunningham

Ray Cortez
Meridith Daniel

Tony Scarton makes his Presidential speech at the beginning of the year.

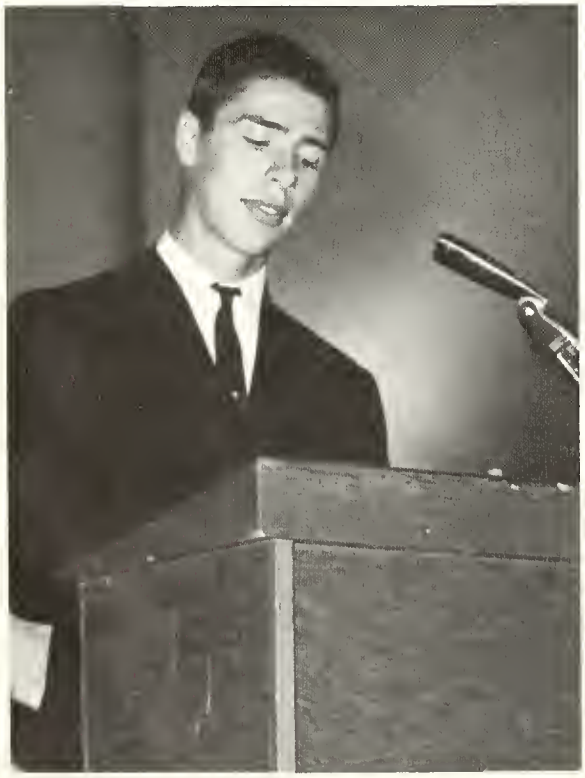

Cordova, Barbara—D.E.C.A. 2; Office Aides 2, 3, 4; Chorus 2.
Cordova, Tony—F.F.A.
Cornelius, Gerald—Dance Band 2; Band 2, 3, 4.
Cornelius, Linda—Safety Council 3; Vikettes 3, 4.
Cortez, Ray
Craig, Sue—F.H.A. 2, 3, 4; Band 2, 3, 4.
Cull, Chris—Student Council 3; F.F.A. 2, 3, 4; Rodeo Club 2, 3.
Culp, Larry—Band 2, 3, 4.
Cunningham, George—Student Council 2; Bowling Club 4; D.E.C.A. 4.
Daniel, Meridith—Student Council 3; Chess Club 3, 4; Saga 3, 4; Senior Class Play; Sophomore, Senior Senates; Latin Club 2; Math Club 2, 3, 4; Art League 2, 3, 4.

Five Seniors Capture

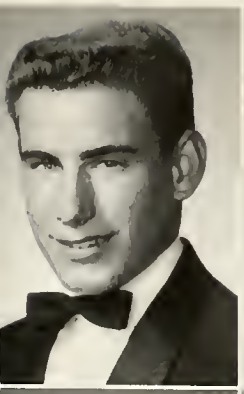

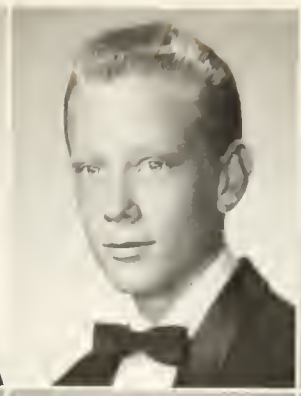

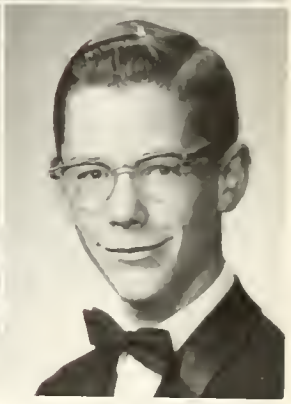

Leslie Davis
Hilda Delacruz

Edith Dawes
Shirley Delwiche

Joe Deason
Sue Dickens

Tom Dehaan
Peggy Dietmeier

Sharyl Dehart
Larry Dike

Davis, Leslie—Student Council 2; Baseball 2.
Dawes, Edith—Student Council 2; G.A.A. 2, 3; V.I.P.S. 2, 4; F.H.A. 4; Band 2; Chorus 3.
Deason, Joe—Safety Council 4.
Dehaan, Tom—Safety Council 3, 4; All School Play 3; Ski Club 4.
Dehart, Sharyl
Delacruz, Hilda
Delwiche, Shirley—Junior Senate; D.E.C.A. 3, 4.
Dickens, Sue—Junior Achievement 4.
Dietmeier, Peggy Jo—G.A.A. 2; Library Aides 3; F.F.A. Princess 2; Rodeo Club.
Dike, Larry—National Honor Society 3, 4; All School Play Crew 3; Math Club 2, 3, 4.
Dodge, Beverly
Doerr, Joe—F.F.A. 2.
Dogendorf, John Philip—All School Play Crew 3; Chorus 3.
Douglas, Carol—Operetta 4; Sophomore Senate; Chorus 2, 3, 4.
Drexel Bill—Safety Council 4; Senior Senate; German Club 3.

Beverly Dodge

Joe Doerr

Philip Dogendorf

Carol Douglas

Bill Drexel

Traveling Speech Trophy

Senior Class Play is

Duffer, Esther—Student Council 2; Business Honorary 4; Chorus 2.

Duffer, Helen—National Honor Society 3, 4; Business Honorary 4; National Spanish Honor Society 4.

Dunlap, Mary Ly—G.A.A. 2; Junior Senate.

Dunning, Don—All School Play 3; Legend 2; Band 2, 3, 4.

Duran, Randy—Student Council 2, 3; Operetta 2, 3, 4; Junior Senate; Fitzgerald Four 2, 3, 4; Chorus 2, 3, 4; Nordic Nine 3, 4; Football 2.

Durham, Joyce—Chess Club; Gymnastics 2, 3.

Eastman, Susan Jane—Student Council 2, 3; National Honor Society 3, 4; Senior Senate Varsity, B-Team Cheerleader; Girl's State; Chorus 4.

Eaton, Russell—Sophomore Senate; Track 4; Tennis 2, 3.

Eidson, Donna—D.E.C.A. 3, 4; Office Aides 2, 3, 4; Chorus 2, 3, 4.

Emberson, Bill—French Club 4.

Epstein, Ralph—Key Club 4; F.F.A. 2.

Espinosa, Dolores—National Honor Society 3, 4; F.H.A. 4.

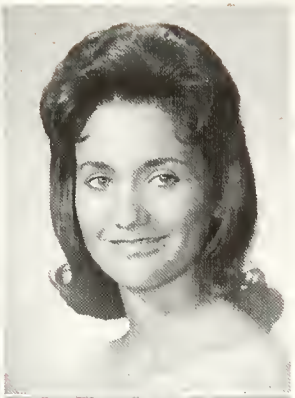

Esther Duffer
Helen Duffer

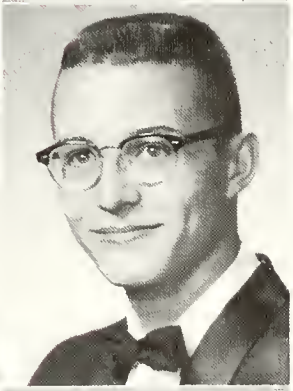

Mary Ly Dunlap
Don Dunning

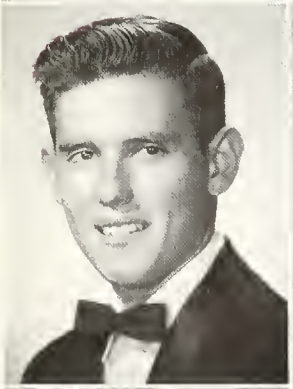

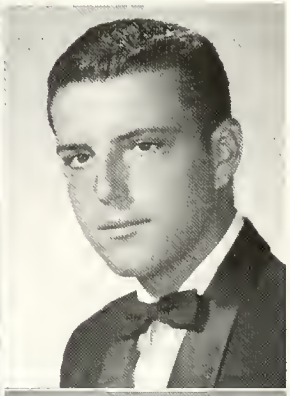

Randy Duran
Joyce Durham
Jane Eastman
Russell Eaton

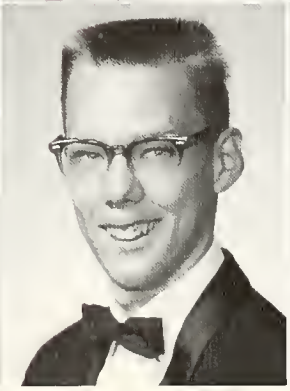
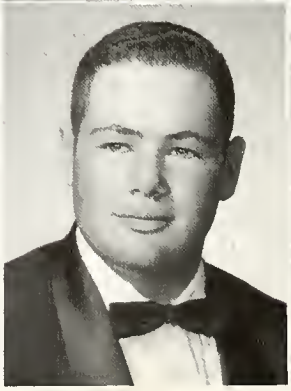

Donna Eidson
Bill Emberson
Ralph Epstein
Dolores Espinosa

"Visit To a Small Planet"

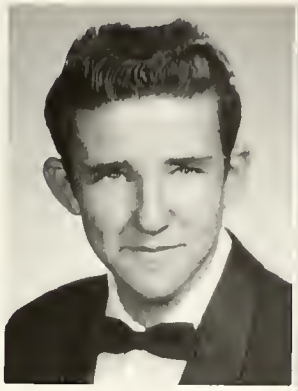

Charles Fagan

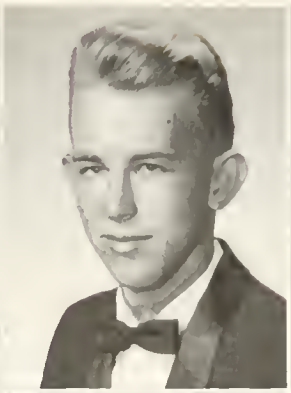

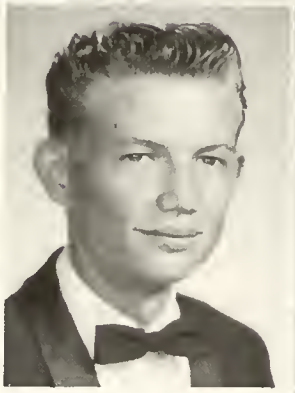

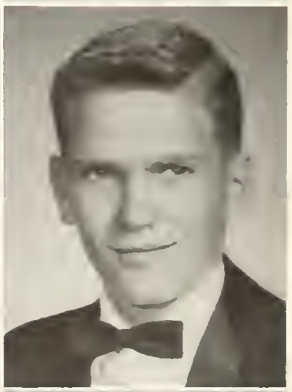

Lynn Farris
Mike Ferguson

Fagan, Charles—A.V.A. 2, 3, 4; F.F.A. 2, 3, 4.

Farris, Lynn—Student Council 2, 3; Safety Council 4; A.V.A. 3; Senior Senate; V.I. P.S. 3, 4.

Fellows, Glenn—V. Club 4; Baseball 3, 4.

Ferguson, Janelle—Student Council 2; V.I. P.S. 3, 4; F.H.A. 3, 4; D.E.C.A. 3; Office Aides 3, 4.

Ferguson, Mike—Wrestling 2; Football 2; Track 3.

Feyen, Ruth—Safety Council 3; Operetta 2, 3, 4; Drama Club 3, 4.

Fink, Jim—Wrestling 2, 3, 4; Key Club 2, 3, 4.

Finke, Donna—Safety Council 4; G.A.A. 2, 3; Sophomore Senate; Library Aides 3; Speech Club 2.

Fioretti, Fran—Senior Class Play; Operetta 4; Sophomore, Senior Senates; All School Play 3; Ski Club 4; Office Aides 2; Chorus 2, 3, 4.

Fischer, John—Student Council 3; D.E.C.A. 4.

Fisher, Tom—Bowling Club 4; Science Club 4; Band 3, 4.

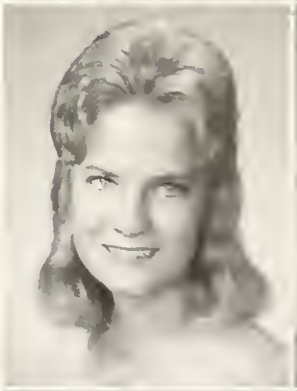

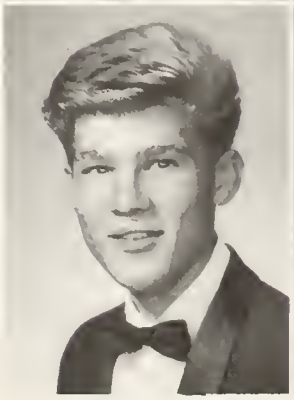

Glenn Fellows
Ruth Feyen
Donna Finke
John Fischer

Janelle Ferguson
Jim Fink
Fran Fioretti
Tom Fisher

Assemblies this year really pack 'em in.

P. Airy is '64 Saga Editor;

Viking football squad is introduced to student body during assembly

Dave Fleming
Eugene Flowers
Joyce Fopean

Donna Fleming
Leslie Fluke
Michael Forbis

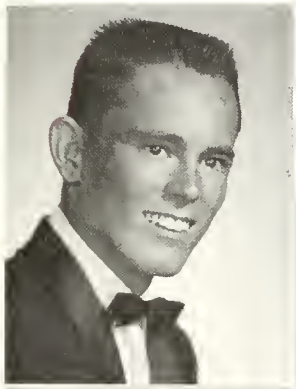

Fleming, Dave—Student Council 4; Keynotes 3; Junior, Senior Senate; D.E.C.A. 3, 4; Chorus 2, 3, 4.

Fleming, Donna L.—Student Council 4; Junior, Senior Senates; Library aid 2; Office aid 3, 4.

Flowers, Eugene Ross—Student Council 4; Track 2, 3; Basketball 2, 3.

Fluke, Leslie—National Honor Society 4; Drama Club 4; Chorus 3, 4; Speech Club 4.

Fopeano, Joyce E.—Operetta 3, 4; Harmonettes 2, 3, 4; National Honor Society 3, 4; Drama Club 4; Chorus 2, 3, 4.

Forbis, Michael—Safety Council 3; A.V.A. Club 2, 3; Football 3; Basketball 3; Baseball 3.

Formhals, Hugh—Student Council 2, 3; Sophomore Senate.

Forte, Eleanor—V.I.P.S. 4; Office Aids 4; Sigma Beta Epsilon 4.

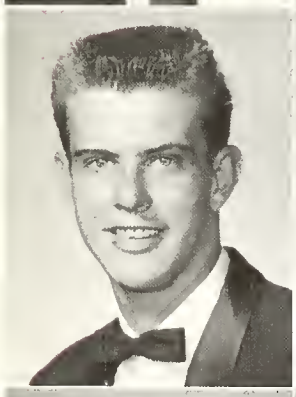

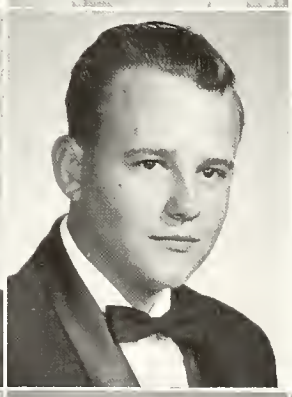

Hugh Formals

Eleanor Forte

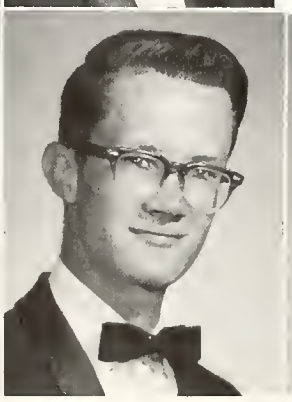

D. Graham is Assistant Editor

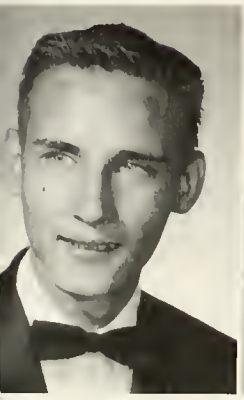
Richard Fortenbury

Sue Foster

Tere Foster

Dennis Frazier

L'Marie Fulgham

Fortenbury, Richard—F.F.A. 2.
Foster, Sue—Student Council 2; Safety Council 4; Tennis Club 2; V.I.P.S. 3, 4; Office Aides 4.
Frazier, Dennis—Student Council 3; National Honor Society 3, 4; German Club 4.
Fulgham, L'Marie—Student Council 2, 4; Drama Club 4; Operetta 2, 3, 4; Chorus 2, 3, 4.
Gabaldon, John—Tennis Club 2; D.E.C.A. 4; Tennis 2, 4.
Galbreath, Sheri—Safety Council 4; Operetta 3; Vikettes 3; Junior, Sophomore Senates; Chorus 2, 3, 4.
Gallegos, Ernestine—G.A.A. 2.
Gallegos, Fred—Safety Council 3; Senior Senate; Spanish Club 2; Key Club 4; Football 2; Basketball 2, 3, 4; Baseball 3.
Gallegos, John—V. Club 3, 4; Senior Class Play; Bowling Club 2; Golf 2, 3, 4; Ski Club 4; Art League 4; Football 2; Basketball 2, 4.
Gallegos, Robert—Chorus 4; Baseball 3, 4.
Gallegos, Theresa—French Club 2, 3; Vikettes 3; Sophomore, Senior Senates; D.E.C.A. 4; Ski Club 4; Office Aides 2, 4.
Galloway, Sally—V.I.P.S. 3, 4.
Garcia, Albert
Garcia, Charles—Bowling Club 4; Art League 4; Football

John Gabaldon
Robert Gallegos

Sheri Galbreath
Theresa Gallegos

Ernestine Gallegos
Sally Galloway

Fred Gallegos
Albert Garcia

John Gallegos
Charles Garcia

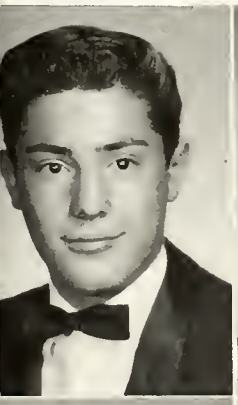

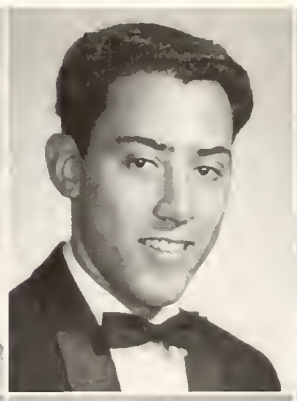
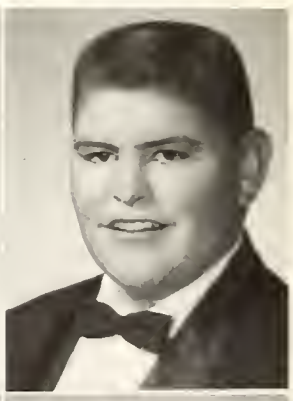

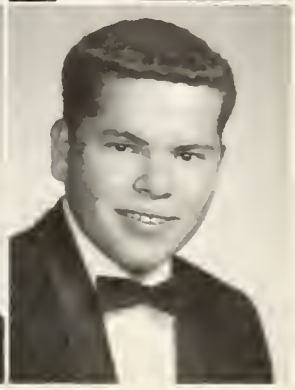

Seniors Today...

Hazel Garcia
Carla Gardner

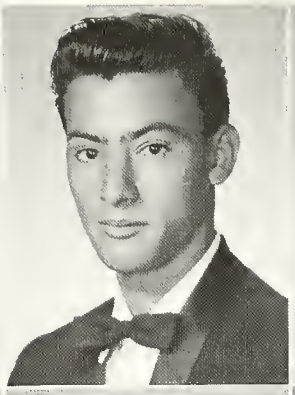

Juan Garcia
David Gardunc

Judy Garcia
Bob George

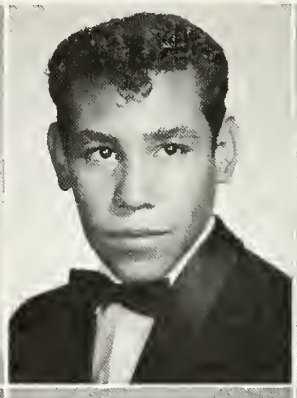

Robert Garcia
Raymond Gere

Becky Gardner
Gary Goad

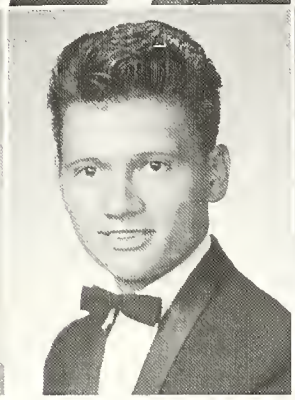

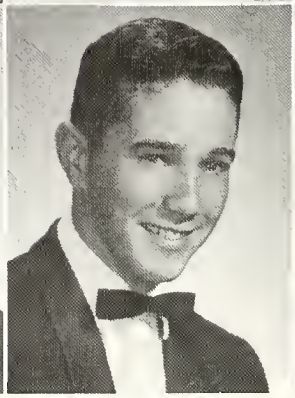

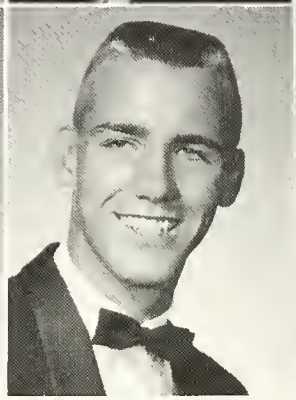

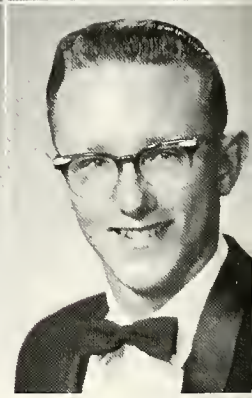

Garcia, Hazel R.
Garcia, Juan Jose—Spanish Club 3, 4; Chorus 4.
Garcia, Judy—Student Council 2, 4; Safety Council 4; G.A.A. 2, 4; V.I.P.S. 3, 4; D.E.C.A. 4; Office aid 2, 3, 4.
Garcia, Robert—V. Club 4; Basketball 3, 4.
Gardner, Becky—Library aid 3; F.H.A. 3, 4; D.E.C.A. 3, 4.
Gardner, Carla—Student Council 2; Operetta 3; Senior Class play; Vikettes 3, 4; National Honor Society 3, 4; Junior Senate; All School play; Chorus 2, 3, 4.
George, Bob—Student Council 2; V Club 4; French Club 2, 3; Track 2, 3, 4; Ski Club 2, 3, 4; Art League 2, 3, 4; Sophomore, Junior, Senior, Senates; Key Club 2, 3, 4; Football 2, 3, 4; Tennis 2.
Gere, Raymond—Operetta 2, 3, 4; National Honor Society 3, 4; Chorus 2, 3, 4; Fitzgerald Four 2, 3, 4; Nordic Nine 3, 4; All State Chorus 2.
Goad, Gary—Senior Senate; Key Club 3, 4.
Gomez, Sylvia—Safety Council 4; Chorus 3, 4.
Gomez, Yolanda
Gonzales, Evelyn—G.A.A. 2; F.H.A. 3; Vikettes 3; Chorus 4.
Gonzales, Ida—V.I.P.S. 3; Chorus 4.
Gonzales, Leo D.—Chess Club 3, 4; Dance Band 3, 4; Spanish Club 2; Tennis Club 2; Pep Band 2, 3, 4.

Sylvia Gomez
Ida Gonzales

Yolanda Gomez
Leo Gonzales

Evelyn Gonzales

Leaders Tomorrow

Lorenzo Gonzales

Phillip Gonzales

Sylvia Gonzales

Sylvia V. Gonzales

Elmer Gorman

Coach Landers beams after accepting cinnamon balls from the Cheer-Leaders.

Lynn Gossett
James Gregory

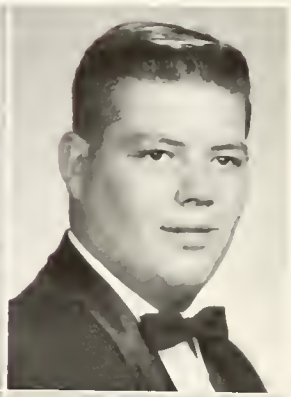

Wayne Gribble
Orlando Griego

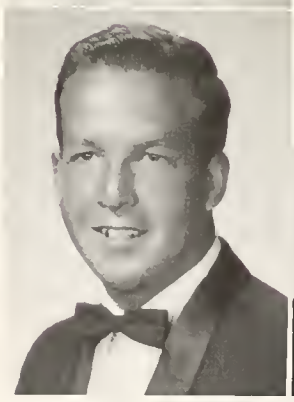

Gonzales, Lorenzo—V Club 3, 4; Golf 2, 3, 4; Band 3, 4.
Gonzales, Phillip—Dance Band 2; Band 2, 3.
Gonzales, Sylvia R.—V.I.P.S. 3; Office Aids 3, 4.
Gonzales, Silvia V.
Gorman, Elmer—V Club 4; Cross Country 2, 3, 4; Key Club 2; Track 2, 3, 4; Art League 2, 4.
Gossett, Lynne—Student Council 2; French Club 2, 3; Vikettes 3, 4; Junior Senate; Sophomore Senate; Band 2, 3, 4; Alternate Drum Majorette 4.
Gregory, James—V Club 2, 3, 4; A.V.A. Club 3, 4; Senior Senate; Sophomore Senate; Football 2.
Gribble, Wayne—Student Council 4; F.F.A. 2, 3, 4.
Griego, Orlando—Student Council 2, 3; V Club 3, 4; Wrestling 3, 4; Football 2, 3; Baseball 3, 4.

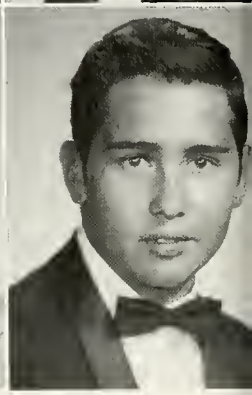

Robert Gross
Mary Gurule

Sue Gurley
Rosalie Gurule

Bessie Gurule
Abundia Gutierrez

Jessica Gurule
Eloisa Gutierrez

Leroy Gurule
Ernest Gutierrez

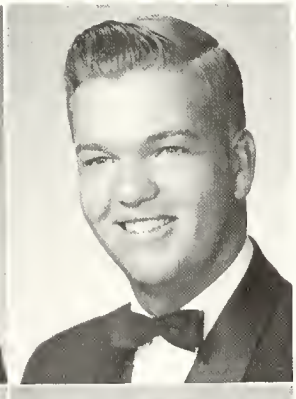

Lloyd Hagemeire
Stephen Haller

Margaret Hamilton
Sylvia Hamrah

Gross, Robert—Senior Class Play 3; All School play 3.
Gurley, Sue
Gurule, Bessie—Safety Council 4; Saga 4; V.I.P.S. 3, 4; D.E.C.A. 4; Chorus 4.
Gurule, Jessica—G.A.A. 2, 3, 4.
Gurule, Leroy—Wrestling 3, 4.
Gurule, Mary
Gurule, Rosalie—Chorus 2, 3, 4.
Gutierrez, Abundia—Library aid 2; Office aid 4.
Gutierrez, Eloisa—Student Council 2; Sophomore, Junior Senate Office aid 2, 3, 4.
Gutierrez, Ernest
Hagemeier, Lloyd—Operetta 2, 3, 4; Keynotes 3; Art League 4; Chorus 2, 3, 4; Double Quartet 4.
Haller, Stephen—Safety Council 4; Bowling Club 4; Golf 3, 4.
Hamilton, Margaret—Student Council 3; Latin Club 4; Sophomore Senate V.I.P.S. 3; Science Club 2; Office aid 4.
Hamrah, Sylvia—Student Council 2, 3, 4; Sophomore Senate; D.E.C.A. 4; Legend 2, 3, 4.

Students Honored at Awards

John Hansen

Carol Hargrove

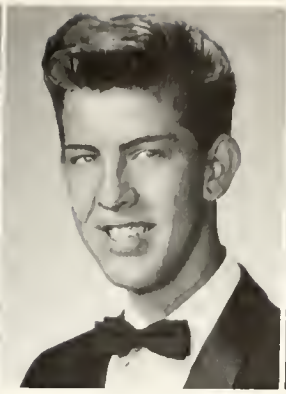

Odie Harris

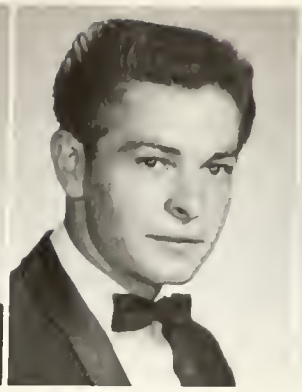

Pablo Harrison

Stanley Harvey

Hansen, John—Student Council 2; Safety Council 2; Sophomore Senate; German Club 2; D.E.C.A. 3, 4; Science Club 3.
Hargrove, Carol—Student Council Alt. 2; Bowling Club 4; Office Aides 2, 3; Chorus 4.
Harris, Odie—Senior Senate; Art League 2, 3, 4; Legend 4.

Couples dance to the music of the La Velles at the Birthday Dance.

Jannett Hayes
Shirley Hellman

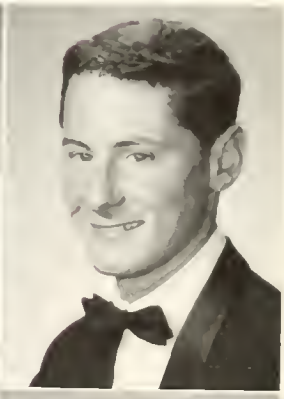

Tim Haynes
Linda Henderson

Harrison, Pablo—F.F.A. 3; Art League 2.
Harvey, Stanley—Student Council 3, 4; Chess Club 2, 3, 4; National Honor Society 3, 4; Vice-President Senior Class; German Club 3, 4; Bowling Club 3, 4; Math Club 2, 3, 4; Science Fair 2, 3, 4.
Hayes, Jannett—Library Aides 4; F.H.A. 2, 3, 4; D.E.C.A. 4; Office Aides 2.
Haynes, Tim—Chess Club 4; Operetta 3; Dance Band 2, 3, 4; Orchestra 3, 4; Band 3, 4.
Hellman, Shirley
Henderson, Linda

Assembly May 29, 1964

Seniors Sell White

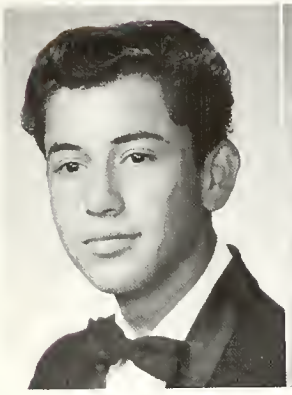

Clyde Herrera

Dawn Higgins

Jeanne Hill

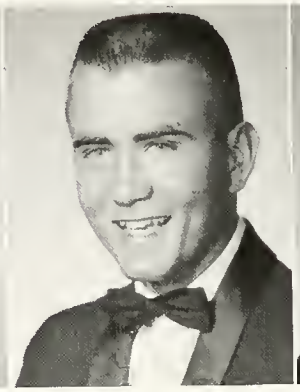

Lou Hoffman

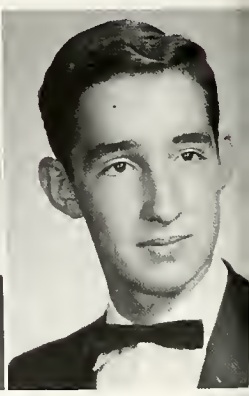

David Holden

Herrera, Clyde—Dance Band 2, 3; Band 2, 3, 4.
Higgins, Dawn—Safety Council 3, 4; Latin Club 2; Operetta 2, 3, 4; German Club 3, 4; V.I.P.S. 3, 4; D.E.C.A. 4; Chorus 2, 3, 4; Math Club 2.
Hill, Jeanne—Sophomore Senate; D.E.C.A. 4; Office Aides 4.

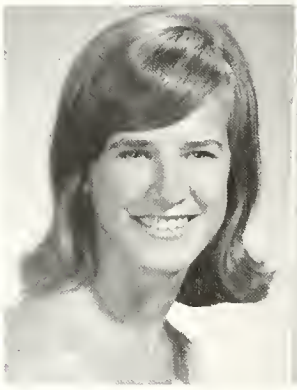

Ingrid Holm

Carroll Honaker

Hoffman, Lou—Chess Club 3, 4; Senior Class Play Crew; All School Play Crew 3; German Club 3, 4; Bowling Club 4; Track 2, 3, 4; Math Club 2, 4.
Holden, David—Science Club 4; Math Club 4.
Holm, Ingrid—Foreign Exchange Student; Student Council 4; Speech Club 4; Homecoming Court.
Honaker, Carroll—Nurses Aides 4; Library Aides 3.

Phyllis Honest

Jerry Hopkins

Mark Hopkins

Steve Horchheimer

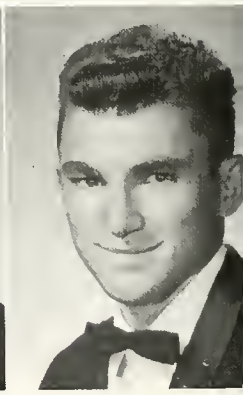

Frank Howard

Honest, Phyllis—Student Council 4; German Club 4; Bowling Club 3, 4.
Hopkins, Jerry—Student Council 4; Operetta 3, 4; Vikettes 3, 4; Harmonettes 2, 3, 4; Sophomore, Junior, Senior Senates; Chorus 2, 3, 4; Nordic Nine 4; All State Chorus 2, 3.
Hopkins, Mark—Senior Senate; Ski Club 4; Rodeo Club 2.
Horchheimer, Steve—Bowling Club 4; Key Club 4.
Howard, Frank—Band 4.

Mums for Homecoming

Betty Jo Hughes
Julia Jaramillo

Patricia Hubbell
Bill Humphries
James Johnson

Nancy Hudson
Hazel Jaramillo
Robbie Johnson

Hubbell, Patricia—Student Council 3; Safety Council 4; V.I.P.S. 3, 4.
Hudson, Nancy—French Club 4; Business Honorary 4; D.E.C.A. 3, 4; Bookroom Aide 2.
Hughes, Betty Jo—Student Council 3; Bowling Club 4; Library Aides 3.
Humphries, Bill—Student Council 2, 3; V Club 2, 3, 4; Football 2, 3; Basketball 2, 3, 4.
Jaramillo, Hazel—Student Council 3; Nurses Aides 4; All School and Senior Class Play Crews.
Jaramillo, Julia—Business Honorary 4; Legend 4; Office Aides 4.
Johnson, James
Johnson, Robbie

Ken Ogden, Student Body President, introduces each of the candidates going out for B-Team cheerleader.

Seniors Become

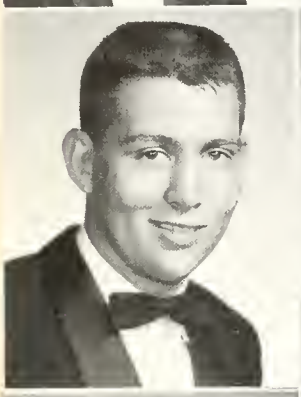

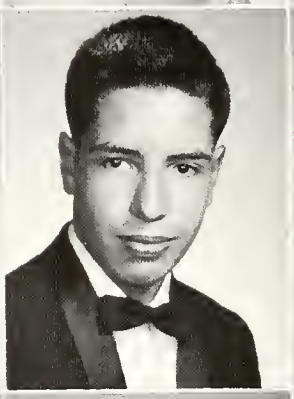

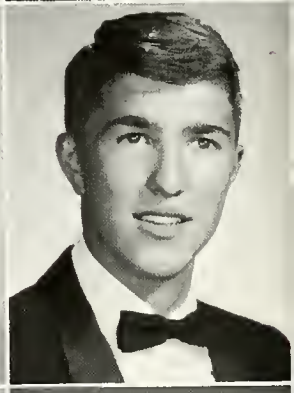

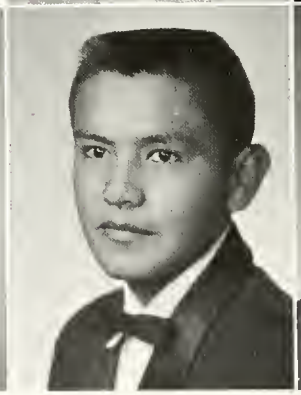
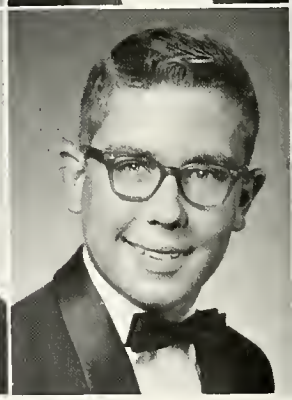

Kenneth Johnston
Conrad Keller
Anna Kerlee

Gayle Jones
Carolyn Kelley
Dennis Kimbrough

V. Lee Jones
David Kelley
Cholly King

Marilyn Jones
Judith Kelton
Calvin Kinsel

Mike Jones
Mike Kennedy
Roger Koerner

Johnston, Kenneth—V Club 2, 3, 4; Sophomore, Senior Senates; Golf 2; Football 2, 3; Basketball 2, 3, 4.

Jones, Gayle—Safety Council 3; Vikettes 3, 4; Junior Senate; Band 3, 4.

Jones, V. Lee—Student Council 2; Safety Council 4; Library Aides 2.

Jones, Marilyn—Student Council 2, 3; Harmonettes 2; Bowling Club 3, 4; D.E.C.A. 4; Head B-Team Cheerleader; Office Aides 2; Chorus 2, 3, 4.

Jones, Mike—Student Council 2, 4; Chess Club 4; Key Club 2, 3; Ski Club 4; Drama Club 4; Band 2.

Keller, Conrad—Football 2; D.E.C.A. 4.

Kelley, Carolyn

Kelley, David—Football 2.

Kelton, Judith—Student Council 3; Bowling Club 3, 4.

Kennedy, Mike—Student Council 4; Wrestling 3; Junior Senate.

Kerlee, Anna—Student Council 2; G.A.A. 2; Nurses Aides 2; F.H.A. 2; D.E.C.A. 4; Office Aides 3.

Kimbrough, Dennis—V Club 4; D.E.C.A. 3; Baseball 2, 3, 4.

King, Cholly—Student Council 2; All School Play 3; Senior Senate; Drama Club 4; Office Aides 2; Chorus 4.

Kinsel, Calvin—Cross Country 2, 3, 4; Track 2, 3; Football 2; Basketball 2, 3; Sophomore Senate.

Koerner, Roger—Student Council 4; National Honor Society 3, 4; Golf 2, 3, 4; Football 2; Speech Club 4.

Valley Leaders Sept. 5

Kozloqaki, Robert—Sophomore Senate; Spanish Club 2; Art League 4; Chorus 2, 3, 4.
Lampson, Jackie
Langner, Jerryl—Student Council 3, 4; French Club 4; G.A.A. 2; National Honor Society 3, 4; Junior, Senior Senates; Ski Club 4; Drama Club 4.
Laredo, Chris—Senior Senate; V.I.P.S. 4; Library Aides 2; Drama Club 4; Office Aides 3, 4.
Lasater, Glenda
Laswell, Bill—Student Council 3; V Club 2, 3, 4; Key Club 2, 3, 4; Football 2, 3; Baseball 2, 3, 4.
Legant, Pat—French Club 3; Chess Club 3, 4; National Honor Society 3, 4; National Spanish Honor Society 4; Junior, Senior Senates; Secretary of Senior Class; Orchestra 4; Speech Club 3; Band 4.
Leopold, Carol—Bowling Club 3; D.E.C.A. 4; Office Aides 2; Chorus 2, 3.
Leslie, John—Safety Council 3, 4; Wrestling 2.

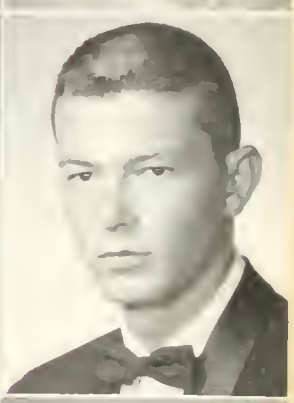

Robert Kozloqaki
Chris Laredo

Jackie Lampson
Glenda Lasater
Pat Legant

Jerryl Langner
Bill Laswell
Carol Leopold
John Leslie

Ingrid Holm and Mike Becker dance the night away at the Birthday Dance. Looks like they're enjoying it!

5 Girls, 6 Boys Attend

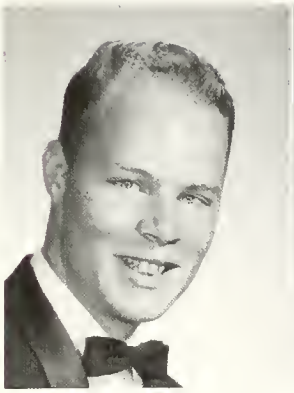

Troy Leslie

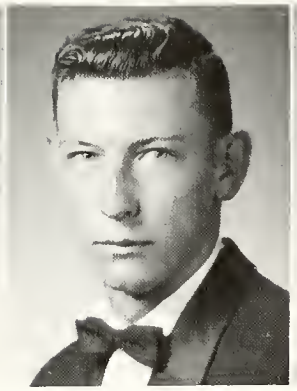

Jack Leverton

Elaine Lewis

Sharyn Linebaugh

Bonnie Llewelyn

Margie Lopez

Neomi Lopez

Robert Lowder

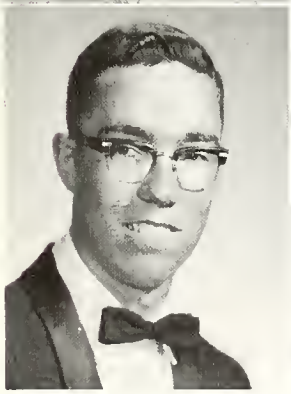

Barbara Lopez
Mike Lowry

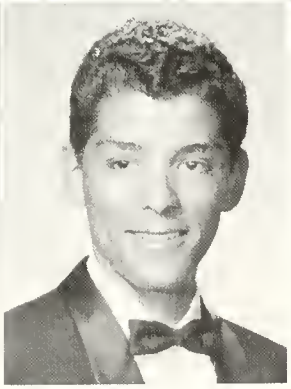

Helen Lopez
Charlie Lucero

Leslie, Troy—Chess Club 3.

Leverton, Jack—Sophomore Senate; Golf 2, 3, 4; Basketball 2, 3, 4.

Lewis, Elaine—Student Council 2, 3; Junior, Sophomore Senates; Bowling Club 4; Art League 3, 4.

Linebaugh, Sharyn—Student Council 2, 3; G.A.A. 2, 3.

Llewelyn, Bonnie—Student Council 2; Sophomore, Junior, Senior Senates; Bowling Club 4.

Lopez, Barbara—V.I.P.S. 3; D.E.C.A. 4.

Lopez, Helen—Student Council 2, 4; Safety Council 3; French Club 2, 4; Sophomore, Junior Senates; Senior Class Student Council Rep.; D.E.C.A. 4; Drama Club 4.

Lopez, Margie—Student Council 2, 3, 4; State Student Council 3; Safety Council 3; Sophomore, Junior, Senior Senates; Varsity Cheerleader; Girl's State; All School Play 3; Ski Club 4; Speech Club 2; Secretary Student Council 3; Secretary Sophomore Class.

Lopez, Neomi—G.A.A. 4; Chorus 4.

Lowder, Robert—Safety Council 4; Chess Club 4; German Club 3, 4; Bowling 3, 4.

Lowry, Mike—Boy's State; National Honor Society 3, 4; Senior Senate; German Club 2, 3; Speech Club 3, 4; Math Club 2, 3.

Lucero, Charlie

Boys and Girls State

Senior skit on "Slob High", put on by members of Senior Senate gets big laughs.

Dorothy Lucero

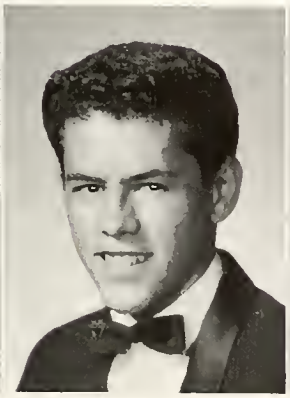

Flavio Lucero

Gloria Lucero

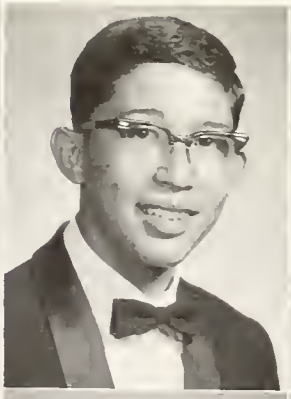

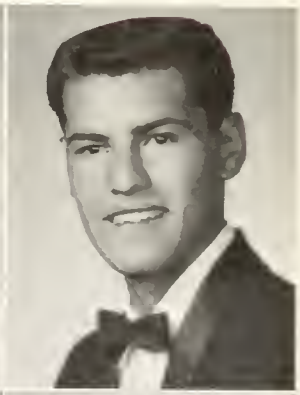

Horace Lucero
Loretta Lucero

Leonard Lucero
Patricia Lucero

Lucero, Dorothy—Safety Council 4; Chorus 4.
Lucero, Flavio
Lucero, Gloria—G.A.A. 4; Library Aides 2, 3, 4; V.I.P.S. 3, 4; Chorus 4.
Lucero, Horace—F.F.A. 4.
Lucero, Leonard
Lucero, Loretta—French Club 2; Junior Senate; Spanish Club 2; V.I.P.S. 4; Office Aides 3, 4; Band 2; Chorus 3, 4.
Lucero, Patricia—Spanish Club 3; Tennis Club 3; V.I.P.S. 3, 4.

Ingrid Holm is

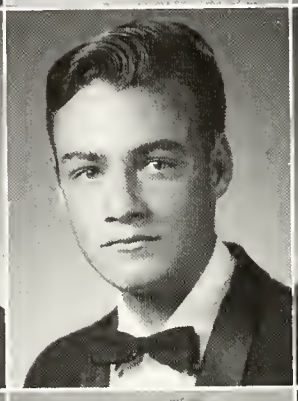

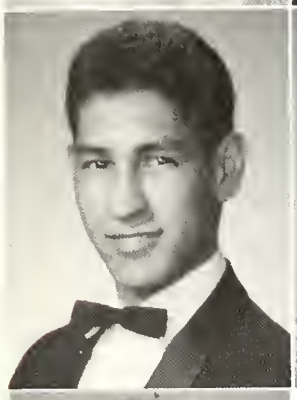

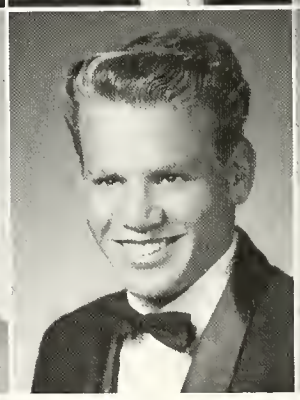

Pauline Lucero
Vangie McCoy
Victor Madrid
Roberta Marks

Tandy Lucero
Clifton McIntosh
Gloria Maestas
Wanda Luke
Ernie McIntyre
Linda Mahoney
Vicki Lynch
Warren McKelvy
Edgar Malloy
Georgia Ann Lynn
Susanna Madrid
Sharon Maltby

Lucero, Pauline—G.A.A. 4.
Lucero, Tandy—French Club 3, 4; Chess Club 3; Senior Class Play; Spanish Club 3, 4.
Luke, Wanda—Bookroom Aide 2, 3; F.T.A. 2.
Lynch, Vicki—Sophomore Senate; Legend 2, 3, 4; French Club 3; Speech Club 2.
Lynn, Georgia Ann—Chorus 2, 3, 4.
McCoy, Vangie—Safety Council 2; Nurses Aides 2; V.I.P.S. 3; Office Aides 2; Chorus 2, 3, 4.
McIntosh, Clifton—French Club 4; Tennis Club 2; Drama Club 4; Speech Club 4.
McIntyre, Ernie—Bowling Club 4.
McKelvy, Warren—V Club 2, 3, 4; National Honor Society 3, 4; Football 2, 3, 4; Track 2, 3, 4; Basketball 2, 3, 4.
Madrid, Susanna
Madrid, Victor—Basketball 3.
Maestas, Gloria—Student Council 4; G.A.A. 2, 3, 4; A.V.A. 2, 3, 4; Tennis Club 2, 3; Harbingers 3.
Mahoney, Linda—Student Council 3; V.I.P.S. 3; Library Aides 2; Band 2; Chorus 4.
Malloy, Edgar—Student Council 3.
Maltby, Sharon—Operetta 3; V.I.P.S. 3, 4; Chorus 2, 3, 4.
Marks, Roberta—Safety Council 3, 4; Chess Club 3, 4; Bowling Club 4; V.I.P.S. 3, 4; F.T.A. 2; Office Aides 3, 4.

Viking from Sweden

Dolores Mares

Larry Martin

Agatha Martinez
David Martinez

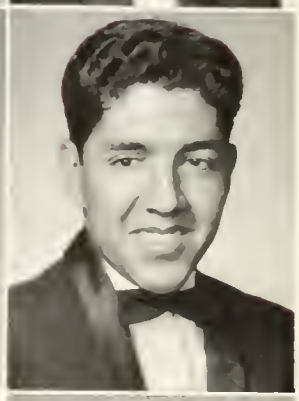

Brenda Martinez
George Martinez

Our Swedish Exchange Student, Ingrid Holm, makes speech at assembly.

Mares, Dolores
Martin, Larry
Martinez, Agatha—Spanish Club 3; V.I.P.S. 3, 4.
Martinez, Brenda—Safety Council 4; French Club 4; National Honor Society 3, 4; Latin Club 2; Legend 4; Band 2, 3, 4.
Martinez, Carlo—Art League 4.
Martinez, David
Martinez, George
Martinez, Herman—Student Council 3, 4; Boy's State Alt.; Band, Dance Band 2, 3, 4; Orchestra 2, 3, 4; Sophomore Senate.
Martinez, Katie—D.E.C.A. 2, 3, 4; Drama Club 4.
Martinez, Mary A.

Carlo Martinez
Herman Martinez
Katie Martinez
Mary A. Martinez

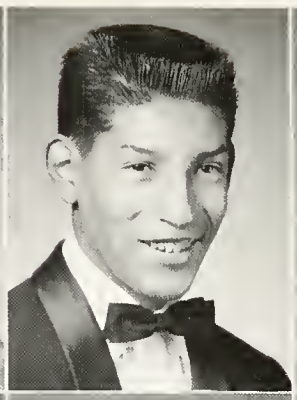

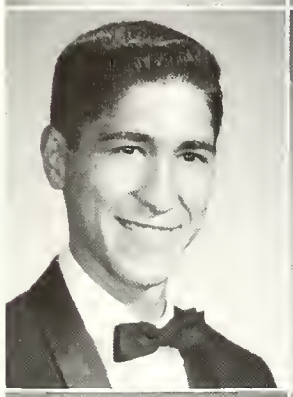
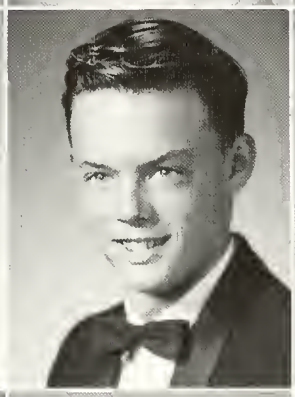

Rose Marie Martinez
Sally Mattingly

Richard Martinez
Vicki Maxwell

Yolanda Martinez
Suzanne Medley

Rosalie Martinez
Terry Mason
Janie Mestas

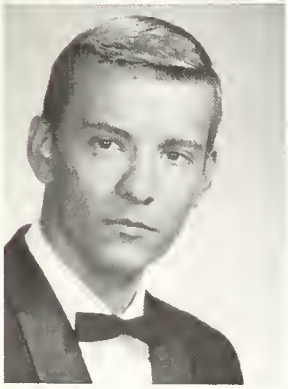

Mary Jane Martinez
Leo Marquez
Lucy Mendez
Joe Michael

Martinez, Mary Jane
Martinez, Rosalie
Martinez, Rose Marie—State Student Council 2; G.A.A. 4; V.I.P.S. 4.
Martinez, Richard—Dance Band 3, 4; Band 3, 4.
Martinez, Yolanda—G.A.A. 4; V.I.P.S. 3, 4; Office Aides 3.
Marquez, Leo
Mason, Terry—Bowling Club 4; Ski Club 4; Band 3, 4.
Mattingly, Sally—Student Council 2, 3; State Student Council 2, 3; Vikettes 3; National Honor Society 3; Senior Senate; Bowling Club 2; Varsity Cheerleader; Girl's State; Exchange Student; Science Club 2; Speech Club 3.
Maxwell, Vicki—German Club 4; Library Aides 2; National Spanish Honor Society 3, 4.
Medley, Suzanne—Student Council 2; French Club 3; Legend 4; Office Aides 3; Chorus 3, 4.
Mendez, Lucy—Art League 4.
Mestas, Janie—Senior Senate; Varsity Cheerleader; B-Team Cheerleader; Office Aides 2; Chorus 2, 3, 4.
Michael, Joe—Student Council 3; German Club 4; Key Club 3, 4.

Enthusiastic Seniors

"So, all right, already . . . you tackled me!" cries a Monarch at the Monzano-Valley game.

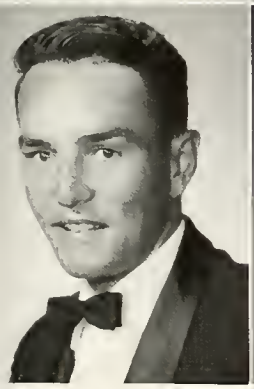

Kathy Middlesworth
Antionette Milford
Louis Mills

Keith Middlesworth
Cheri Miller
Donna Mitchell

Kenneth Johnston
Nancy Miller
Magie Mitchell

Barbara Moffett

Patricia Montano

Middlesworth, Kathleen—Student Council 4; Safety Council 3; Junior Senate; Office Aides 2, 3, 4; Spirit Sweetheart 2.

Middlesworth, Keith—Boy's State; Wrestling 2; Junior, Sophomore Senates; Key Club 2, 3, 4; Football 2, 3, 4; Golf 2, 3.

Middlesworth, Kenneth—Student Council 4; V Club 4; Boy's State; Wrestling 2; Junior, Sophomore Senates; Key Club 2, 3, 4; Football 2, 3, 4; Golf 2, 3, 4.

Milford, Antionette

Miller, Cheri—Harmonettes 3, 4; Junior, Senior Senates; Office Aides 3; Chorus 2, 3, 4.

Miller, Nancy—A.V.A. 3; V.I.P.S. 3; F.H.A. 2, 3, 4; Chorus 2, 3, 4.

Mills, Louis—Student Council 4; Band 2, 3, 4; Dance Band 2, 3, 4; Senior Senate.

Mitchell, Donna—A.V.A. 3, 4; Sophomore Senate; V.I.P.S. 3; Art League 4; Majorette 2.

Mitchell, Margie—Student Council 2; Operetta 3, 4; Senior Class Play; All School Play 3; Harmonettes 2, 3, 4; Sophomore, Junior, Senior Senates; Drama Club 4; Chorus 2, 3, 4; Nordic Nine 3, 4.

Moffett, Barbara—Student Council 4; D.E.C.A. 4; Drama Club 4; Chorus 3, 4.

Montano, Patricia—Library Aides 2, 3; D.E.C.A. 4.

Vie for Class Offices

Homecoming Slogan is

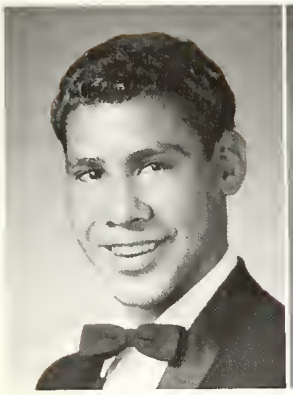

Albert Montoya

Emily Montoya

Evangeline Montoya

Lucille Montoya

Theresa Montoya

Montoya, Albert
Montoya, Emily
Montoya, Evangeline
Montoya, Lucille—Chorus 4.
Montoya, Theresa—G. A. A. 2; Nurses Aides 2; V.I.P.S. 4; F.H.A. 2, 3; Office Aides 2, 3; Chorus 2, 3, 4.
Moody, Mike—Senior Senate; Key Club 4.
Moore, Irwin—V Club 2, 3, 4; Wrestling 2, 3, 4; Junior, Senior Senates; Key Club 2, 3, 4; Track 2, 3, 4; Football 2, 3, 4.

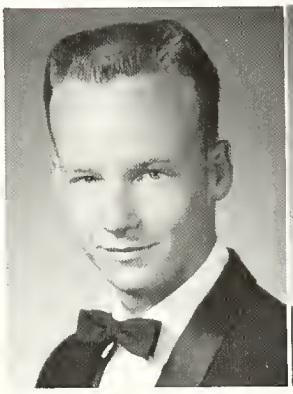

Mike Moody

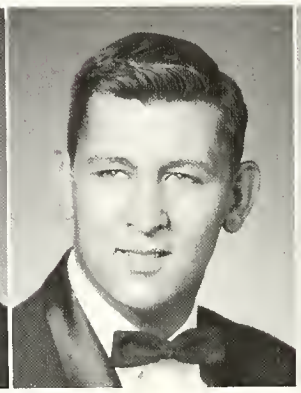

Irwin Moore

Lorrie Morgan

Mike Morris

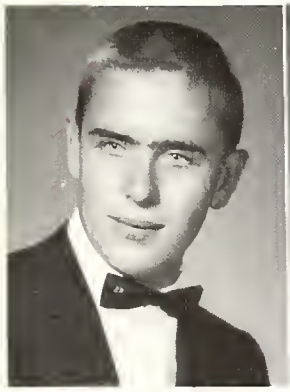

Richard Morris

John Moser

Geraldine Murphy

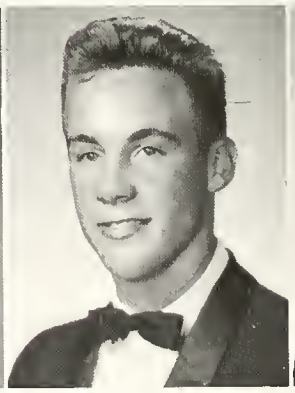

Craig Murray

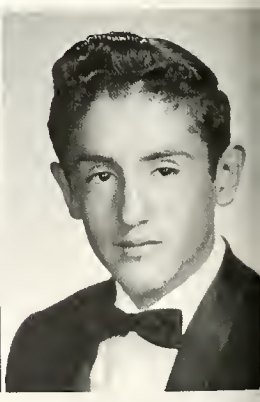

Kenneth Naranjo

Morgan, Lorrie—G.A.A. 4; Junior Senate; Tennis Club 4; V.I.P.S. 4; F.T.A. 4; F.H.A. 4; Chorus 3, 4; Math Club 4.
Morris, Mike
Morris, Richard
Moser, John—Operetta 2, 3, 4; National Honor Society 3, 4; Bowling Club 3, 4; Fitzgerald Four 3, 4; Chorus 2, 3, 4; Nordic Nine 3, 4; Baseball 2; All State Chorus 2, 3.
Murphy, Geraldine—G.A.A. 2; Sophomore Senate; Tennis Club 4; V.I.P.S. 3; Ski Club 4; All School Play Crew 3.
Murray, Craig—V. Club 2, 3, 4; Wrestling 2, 3, 4; Baseball 2, 3, 4.
Naranjo, Kenneth

"Hang the Demons!"

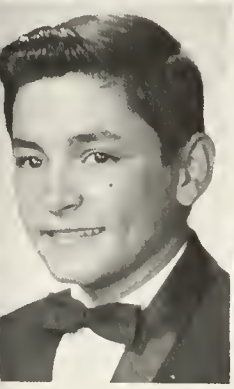
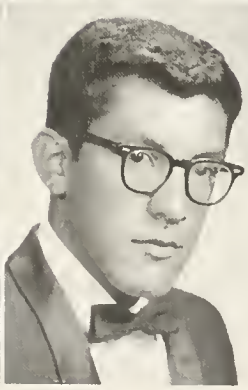

Patricia Nieto
Lillie Ortega

Keith Nuener
Marcellina Ortero

Nubby O'Dell
Andie Ortiz

Bonnie Nau
Ken Ogden
Barbara Ortiz
Eloy Pacheco

Marsha Neal
Diane Olson
Gloria Ortiz
David Padilla

Nau, Bonnie—Student Council 2, 4; V.I.P.S. 3, 4; F.H.A. 2, 3, 4.

Neal, Marsha—Student Council 2; Operetta 3, 4; Harmonettes 2, 3, 4; Junior Senate; Office Aides 2; Chorus 2, 3, 4; Nordic Nine 3, 4.

Nuener, Keith—National Honor Society 3, 4; Math Club 2; F.F.A. 3, 4.

Nieto, Patricia—Safety Council 4; Senior Senate; Bowling Club 4; D.E.C.A. 4; Band 2, 3; Chorus 4.

O'Dell, Nubby—Student Council 2, 3; Safety Council 3; Vikettes 3, 4; Junior Senate; Ski Club 4.

Ogden, Ken—Student Council 2, 3, President 4; V Club 2, 3, 4; Wrestling 2, 3, 4; Sophomore, Junior Senates; Football 2, 3, 4; Baseball 2, 3.

Olson, Diane—Latin Club 2; G.A.A. 2; Bowling Club 3; V.I.P.S. 3; Office Aides 3.

Ortega, Lillie—French Club 2; Office Aides 4; Chorus 2, 3.

Ortero, Marcellina—Library Aides 2, 3; V.I.P.S. 4; F.H.A. 2.

Ortiz, Andie

Ortiz, Barbara

Ortiz, Gloria—V.I.P.S. 3, 4; Office Aides 2, 3, 4; Junior Senate.

Pacheco, Eloy—Senior Senate.

Padilla, David—Latin Club 2; Football 2.

Seniors Build Viking

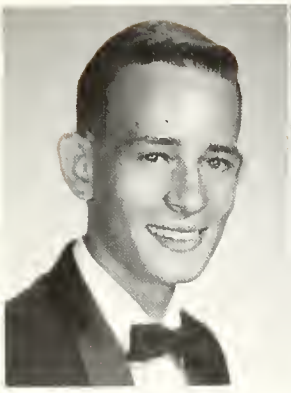

Vic Padilla

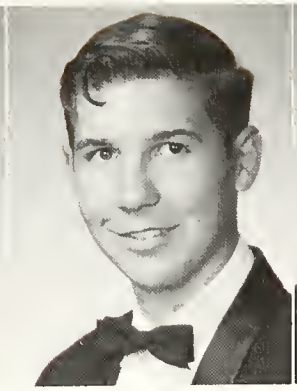

James Parr

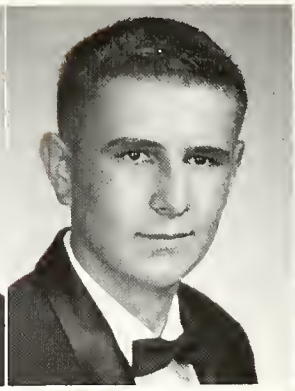

Paul Pecovich

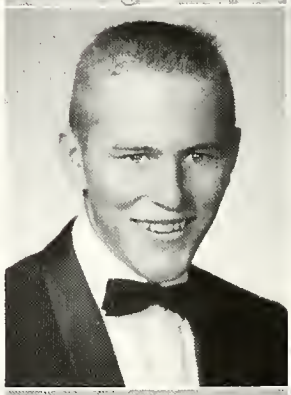

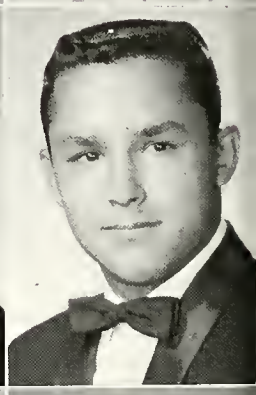

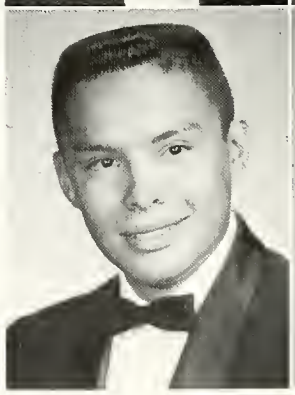

Jane Pedroncelli
Dick Perce
David Perry

Jean Pedroncelli
Teddy Peron
Sandy Peterson

National Honor Society officers pose for a picture; they are Carolyn Bennett, Robert Umstead, Pat Legant, and Dick Perce.

Padilla, Vic M.

Parr, James—Student Council 4.

Pecovich, Paul—Wrestling 2; Key Club 3, 4; Football 2; Golf 2, 3, 4; Art League 3, 4.

Pedroncelli, Jane—Chorus 4.

Pedroncelli, Jean—Chorus 4.

Perce, Dick—V Club 4; Boy's State; National Honor Society 3, 4; Junior, Senior Senates; German Club 2; Key Club 2; Track 2, 3, 4.

Peron, Teddy—Student Council 3, 4; French Club 4; Senior Class Play Crew; Wrestling 2; Senior Senate; Bowling Club 2, 3; Football 2; Baseball 2.

Perry, David—French Club 4; Legend 4; Football 2, 3, 4.

Peterson, Sandy—Student Council 2, 3; Sophomore, Junior Senates; Girl's State Alt.; Drum Majorette 3, 4; Drama Club 4; Spirit Sweetheart 3; 1963-1964 Vi-Queen.

Float for Xmas Parade

Julianna Pfaff

Sally Plagens

Earl Plumley

Margaret Powell

Jay Powelson

Pfaff, Julianna
Plagens, Sally—Student Council 2; Latin Club 2; Office Aides 2, 3, 4.
Plumley, Earl—A.V.A. 2; Track 2, 3; D.E.C.A. 3, 4.
Powell, Margaret—National Honor Society 3, 4; Junior, Senior Senates; V.I.P.S. 3; Drama Club 4.
Powelson, Jay—Safety Council 4; Sophomore Senate; Bowling 3, 4; D.E.C.A. 3; Chorus 4.
Priola, John A.—A.V.A. 2.
Proffer, Mitchell—V. Club 3, 4; Baseball 2, 4.
Puig, Alina F.
Radick, Karen—Student Council 2; National Honor Society 3, 4; Art League 4.
Rael, Gloria—V.I.P.S. 3; Chorus 3, 4.
Ramberg, Toni—Student Council 3, 4; Chess Club 3, 4; Math Club 2; Gymnastics 3.
Ramirez, Joe—Chorus 2, 3, 4.
Ratliff, Larry—V. Club 3, 4; German Club 4; Latin Club 2; Key Club 3, 4; Track 2, 3, 4.
Redd, Bonnie—Student Council 4; Senior Class Play Crew; Junior Senate.
Reich, Stanley—Safety Council 4; Chess Club 4; Operetta Crew 3; Band 2, 3, 4; Dance Band 2, 3, 4; Bowling Club 2; Math Club 3; Sophomore Senate.

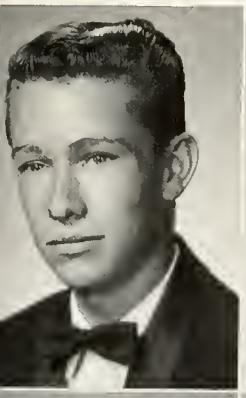

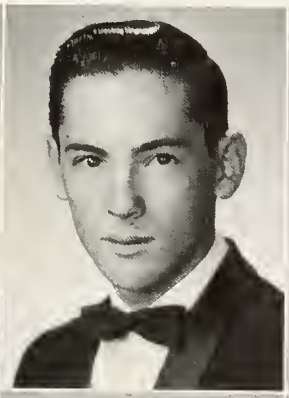

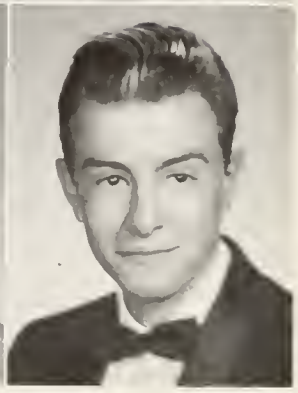

John Priola
Toni Ramberg

Mitchell Proffer
Joe Ramirez

Alina Puig
Larry Ratliff

Karen Radick
Bonnie Redd

Gloria Rael
Stanley Reich

"Where do you think you're going?" says a charging Viking as he reaches for the legs of a running player with the ball.

Reyos, Mary—Nurses Aid 3, 4; Junior Senate; V.I.P.S. 3, 4; Speech Club 3.

Richardson, Robert A.—Sophomore Senate; Key Club 3, 4; Track 2, 3, 4.

Richardson, Robert D.—Tennis Club 3, 4.

Rivera, Gerri—Student Council 2; Sophomore Senate; D.E.C.A. 4; Office Aid 3; Speech Club 3.

Roetker, Shirley—Senior Senate; Junior Senate; Sophomore Senate; Chorus 2, 3, 4.

Rogers, Allen

Rogers, Lynda—G.A.A. 3; Library Aid 2; V.I.P.S. 2, 3; Office Aid 4.

Romero, Boleslo—National Honor Society 3, 4.

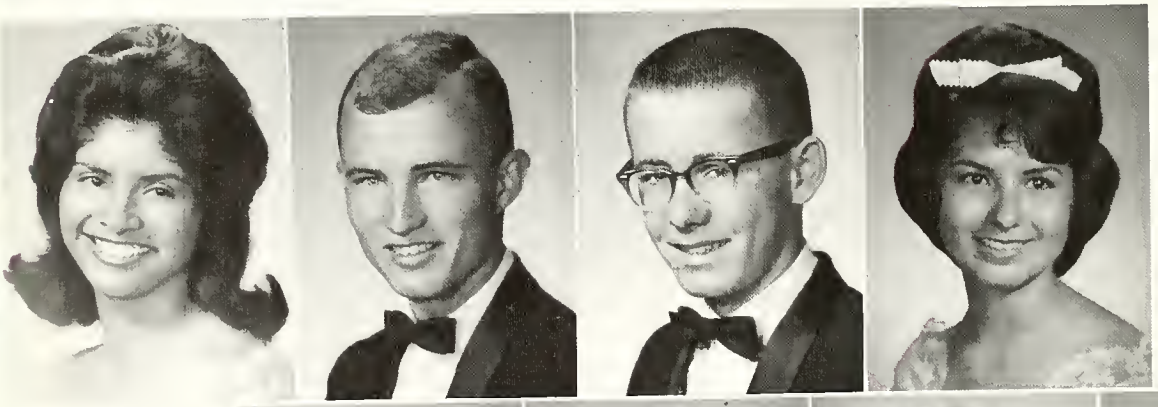

Mary Reyos

Robert A. Richardson
Shirley Roetker

Robert Richardsor
Allen Rogers

Gerri Rivera
Lynda Rogers

Boleslo Romero

Seniors put on Skit

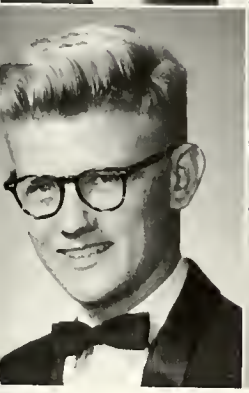

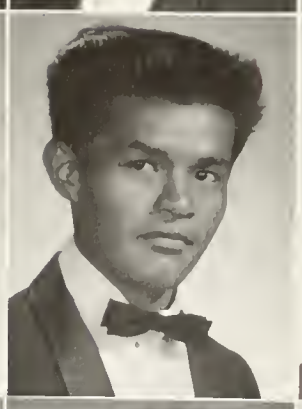
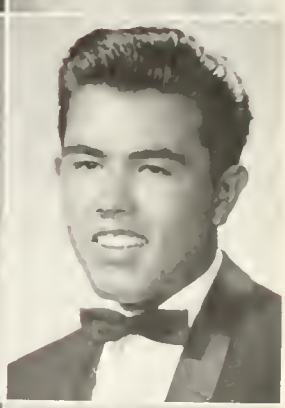

Richard Romero
Neil Rudolph

Barbara Ross
Priscilla Salazar

Alan Royal
Thomas Salmon
Elmer Sanchez

Romero, Richard

Ross, Barbara—National Honor Society 3, 4; F.H.A. 3, 4.

Royal, Alan—All School Play 3; Football 2, 3, 4; Basketball 2, 3, 4; Baseball 2.

Roybal, Eddie—D.E.C.A. 4.

Roybal, Geraldine—French Club 2, 4; Speech Club 2.

Rudolph, Neil—National Honor Society 3, 4; Fitzgerald Four 4; Science Club 2; Chorus 4; Football 2; Basketball 2, 3.

Salazar, Priscilla—Business Honorary 4; Bowling Club 4; Office Aides 3, 4.

Salazar, Priscilla—Business Honorary 4; Bowling Club 4; Office Aides 3, 4.

Samuels, Wilbert—Cross Country 2, 3, 4; Football 2; Track 2, 3, 4; Basketball 2.

Sanchez, Albert

Sanchez, Elmer—Library Aides 2.

Sanchez, Frances—Library Aides 4.

Sanchez, Johnny—Library Aides 2; F.F.A. 3, 4; Chorus 3.

Sanchez, Priscilla—Safety Council 4; French Club 2, 4; Drama Club 3.

Sanchez, Virginia—Bowling Club 4.

Eddie Roybal
Wilbert Samuels
Frances Sanchez
Priscilla Sanchez

Geraldine Roybal
Albert Sanchez
Johnny Sanchez
Virginia Sanchez

At Senior Assembly

Varsity Cheerleaders

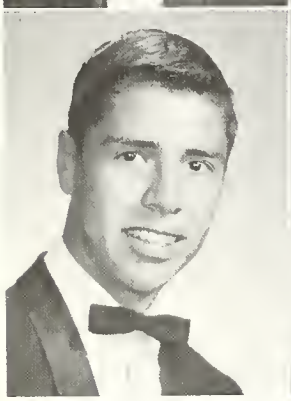
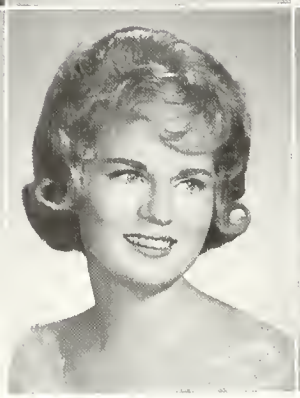

Uvaldo Sanchez
Tony Scarton

Mary Sandoval
Lorraine Schaefer

Janette Santillanes
Lois Schaffer

Nelda Satathite
Jeannine Scott

Vivian Sautelle
Ty Juana Self

Sanchez, Uvaldo
Sandoval, Mary Lou—G.A.A. 4; Art League 4; Chorus 4.
Santillanes, Janette—Office Aides 4.
Satathite, Nelda—G.A.A. 2; D.E.C.A. 3; Band 2.
Sautelle, Vivian—G.A.A. 3; V.I.P.S. 3; Chorus 2, 3, 4.
Scarton, Tony—Student Council 3, 4; V. Club 2, 3, 4. Boy's State Alt.; Sophomore, Senior Senates; Senior Class President; Key Club 4; Basketball 2, 3, 4; Baseball 2, 3, 4.
Schaefer, Lorraine—Student Council 3; Safety Council 3, 4; Saga 4; Junior Senate; V.I.P.S. 3; Legend 4; Office Aides 3, 4.
Schaffer, Lois—Speech Club 2, 3, 4; Safety Council 4; V.I.P.S. 3; Science Club 2.
Scott, Jeannine—National Honor Society 3, 4; Junior Senate; Orchestra 4; Office Aides 2; Band 2, 3, 4.
Self, Ty Juana—Student Council 3; Safety Council 4; National Honor Society 3, 4; Junior Senate; Girl's State Alt.
Serino, Darlene—Sophomore, Junior Senates; National Honor Society 3, 4; D.E.C.A. 4; Girl's State Alt.; Business Honorary 4.
Sevier, Joe—Safety Council 4; Football 3; F.F.A. 2, 3; Baseball 4.
Shephard, Howard—D.E.C.A. 2, 3, 4.
Sherwood, Sherry—German Club 4.
Shew, Donna—Student Council 3; Latin Club 2; Spanish Club 2; Ski Club 4; Band 2, 3, 4.

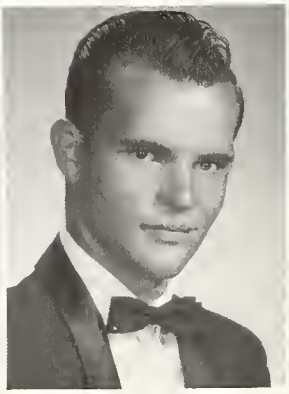

Darlene Serino

Joe Sevier

Howard Shephard

Sherry Sherwood

Donna Shew

Boost Spirit at Games

Mike Sheyka
Alice Faye Smith

Bruce Simonds
Allen Smith

1963-1964 Varsity Cheerleaders tell student body of Viking spirit.

Sheyka, Mike—Key Club 2, 3; Chorus 2, 3.
Simonds, Bruce—Dance Band 3, 4; National Honor Society 3, 4; Junior, Sophomore Senates; Key Club 2; Ski Club 4; Band 2, 3, 4.
Smith, Alice Faye—Student Council 3.
Smith, Allen—Bowling Club 3; Art League 3, 4; Chorus 3.
Smith, Barbara
Smith, Priscilla
Snodgrass, John—Bowling Club 3; D.E.C.A. 4; Baseball 3.
Solis, Joey—A.V.A. Club 2, 3.
Sowers, Craig—V. Club 3; Safety Council 3, 4; Senior Class Play 4; Wrestling 2; Ski Club 4; Tennis 2.

Barbara L. Smith

Priscilla Smith

John Snodgrass

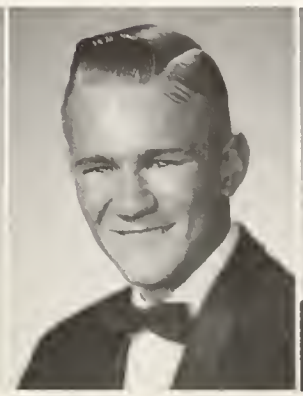

Joey Solis

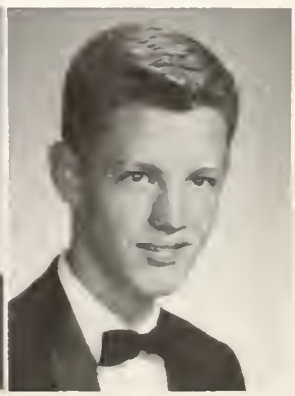

Craig Sowers

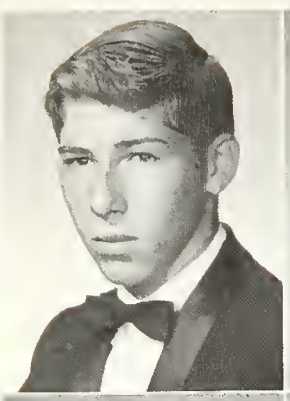

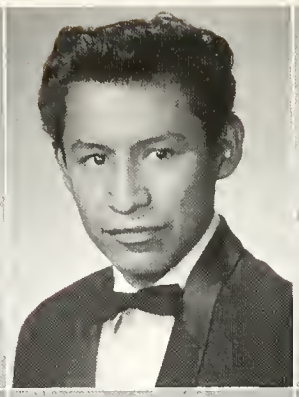

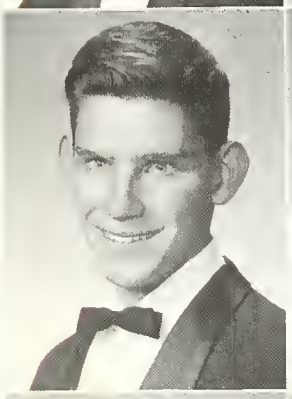

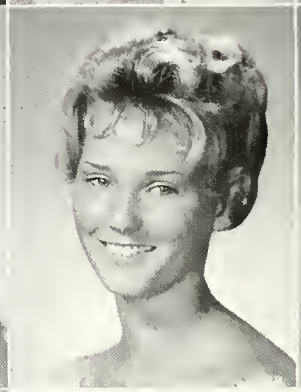

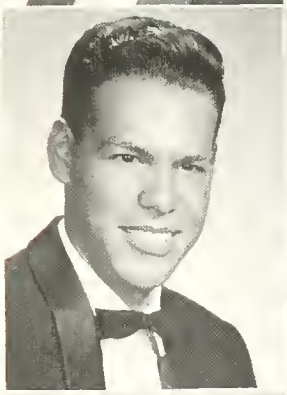
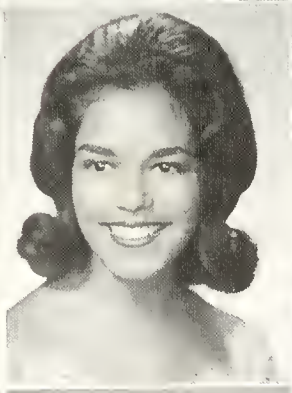
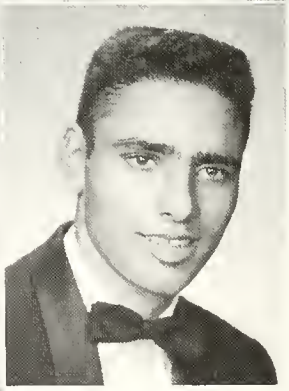

Joe Tafoya
Liz Spindle
Charlotte Strautman
Sally Spitz
Janice Stueber

Bennie Spencer
Raylene Stout

Chris Specter
Ben St. Clair
Gary Sundby
Rose Tagliaferra
Barbara Speer
Sue Stimson
Evangeline Tafoya
Judith Taylor

Specter, Chris—Wrestling 3.
Speer, Barbara—Operetta 3; V.I.P.S. 3, 4; Chorus 2, 3, 4.
Spencer, Bennie—Spanish Club 2, 3, 4; Art League 3, 4.
Spindle, Liz—Student Council 2; Saga 2, 3; D.E.C.A. 4.
Spitz, Sally—Safety Council 3, 4; Latin Club 2; French Club 3, 4; National Honor Society 3, 4; Senior Senate; Bowling Club 4; D.E.C.A. 4; Band 2, 3, 4; Youth Council 3.
St. Clair, Ben—Student Council 2, 4; Wrestling 2; Football 2.
Stimson, Sue
Stout, Raylene—Band 2, 3, 4.
Strautman, Charlotte
Stueber, Janice—Bowling Club 3, 4; V.I.P.S. 3; Drama Club 4; Chorus 3, 4.
Sundby, Gary—Bowling Club 3; Baseball 2, 3.
Tafoya, Evangeline—Student Council 3, 4; State Student Council 3; French Club 4; Girl's State; Sophomore, Junior Class Vice-Pres.; German Club 2; Latin Club 2; Shield 4; Speech Club 2, 3; Art League 4.
Tafoya, Joe—Senior Senate
Tagliaferra, Rose—Chess Club 4; Spanish Club 2, 3; Business Honorary 4.
Taylor, Judith—Student Council 4; National Honor Society 3, 4; National Spanish Honor Society 4; Junior Senate; Office Aides 2; Math Club 2; Speech Club 3, 4.

Senior Class Sells

John Thies

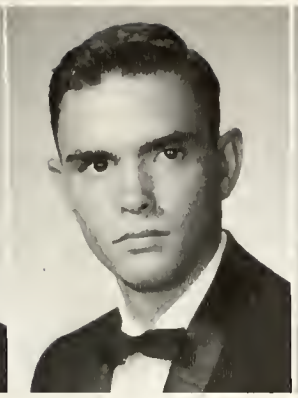
Walter Thomas

Ernestine Thomen

Brenda Thompson

Betty Timmons

Thies, John
Thomas, Walter—Safety Council 4.
Thomen, Ernestine—Senior Senate; D.E.C.A. 3, 4; Office Aides 4.
Thompson, Brenda—Latin 2; French Club 3, 4; G.A.A. 2, 3; Sophomore Senate; Natonal Honor Society 3, 4.
Timmons, Betty—Senior, Junior Senates; Office Aides 3; Speech Club 4.
Trujillo, Donald—Student Council 2, 3; Golf 3, 4; Baseball 4; Spanish Club 2.
Trujillo, Flora—V.I.P.S. 3.
Trujillo, Rachel—V.I.P.S. 3; Business Honorary 4.
Tsyitee, Jo Allan—Safety Council 4; Operetta 2, 3; Sophomore Senate; V.I.P.S. 3, 4; Office Aides 2, 3, 4; Chorus 2, 3, 4; All State Chorus 3.

Margie Lopez looks a little surprised as she makes a presentation speech of the cheerleaders at assembly.

Donald Trujillo

Flora Trujillo

Rachel Trujillo

Jo Allan Tsyitee

Beanies To Sophomores

Sandy Peterson, Drum

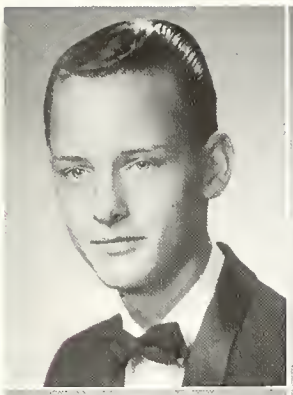

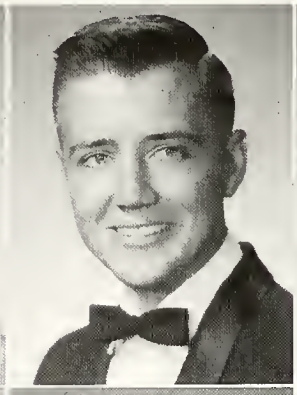

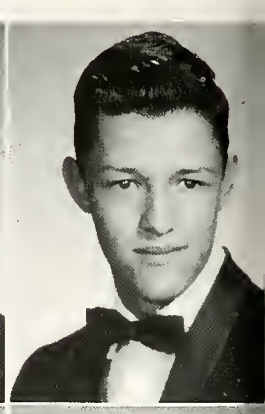

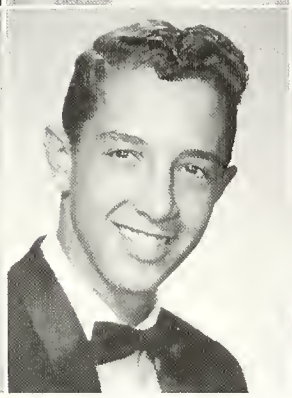
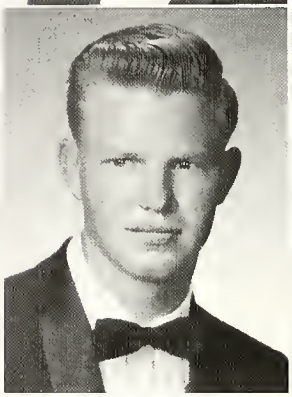

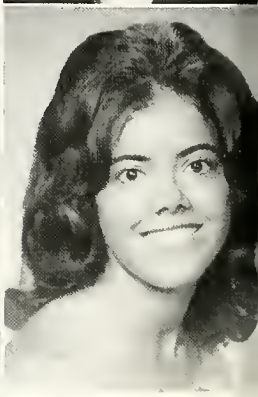

Phillip Tucker
Mary Ann Valdez

Frances Upshaw
Marco Vallecorse

Robert Umstead
Verby Van Houten

Ed Vaillancourt
Vivian Vasquez

Billy Valdez
Shirley Velarde

Dick Perce, running for President of Senior Class, looks apprehensive as he pleads for votes.

Tucker, Phillip—F.F.A. 4.

Upshaw, Frances—Operetta 2, 3, 4; Nurses Aides 3, 4; Sophomore Senate; V.I.P.S. 3, 4; Chorus 2, 3, 4; F.D.A. 3, 4.

Umstead, Robert—Student Council 3, 4; National Honor Society 3, 4; Bowling Club 3; Track 2, 3, 4; Drama Club 2.

Vaillancourt, Ed—Safety Council 3, 4; Senior Class Play 4; All School 3; Ski Club 4; Drama Club 4.

Valdez, Billy—Student Council 3.

Valdez, Mary Ann—Spanish Club 2.

Vallecorse, Marco—Student Council 2, 3; Baseball 2, 3, 4.

Van Houten, Verby—Student Council 3; Safety Council 4; French Club 3, 4.

Vasquez, Vivian

Velarde, Shirley

Majorette, Leads Viking Band

Rosalie Vigil

Sylvia Wagner

Vigil, Rosalie—Student Council 4; G.A.A. 2; Chorus 4.

Wagner, Sylvia

Waldorf, Sally—Safety Council 3; Sophomore Senate; V.I.P.S. 3, 4.

Walker, Fran—Student Council 3; Bowling Club 3, 4; Chorus 4.

Ward, Shirley—Student Council 3, 4; G.A.A. 2; Business Honorary 4; Sophomore, Junior, Senior Senates; Bowling Club 2, 3, 4; Office Aides 2.

Warren, Sue—Student Council 4; Safety Council 3; G.A.A. 2; Senior Senate; Senior Class Treas. D.E.C.A. 4; Drama Club 3, 4; Office Aides 3; Speech Club 4.

Ward, Melody—Safety Council 3; Junior Senate; All School Play Crew 3; Drama Club 3, 4; Legend 4; Office Aides 3.

Weatherbee, Richard

Weatherman, David—Operetta 3, 4; Chorus 3, 4; Science Club 4.

Weichert, Charles—Dance Band 3, 4; Orchestra 4; Band 3, 4.

Weichman, Shari—Student Council 2; State Student Council 2; Operetta 3, 4; Vikettes 3; Harmonettes 2, 3, 4; National Honor Society 3, 4; National Spanish Honor Society 4; Varsity, B-Team Cheerleader; Girl's State; Fitzgerald Four 3; Chorus 2, 3, 4; Nordic Nine 3, 4; All State Chorus 3; W. A. Smart Citizenship Award 2.

Whitten, Ted—Student Council 2, 3; Wrestling 3, 4; F. F. A. 4.

Wilkinson, Kathy—D.E.C.A. 4; Office Aides 2, 3, 4.

Williams, Mike—Student Council 3, 4; V Club 4; Wrestling 2; National Honor Society 3, 4; Track 2, 3, 4; Football 2, 3, 4.

Sally Waldorf
Shirley Ward

Fran Walker
Sue Warren

Melody Ward
Richard Weatherbee
David Weatherbee

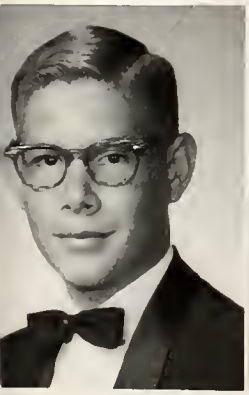

Charles Weichert

Shari Weichman

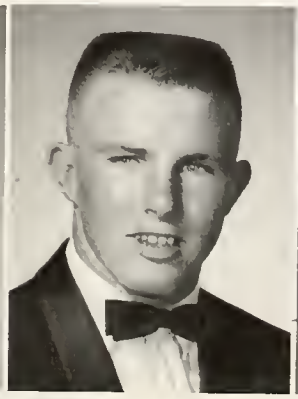

Ted Whitten

Kathy Wilkinson

Mike Williams

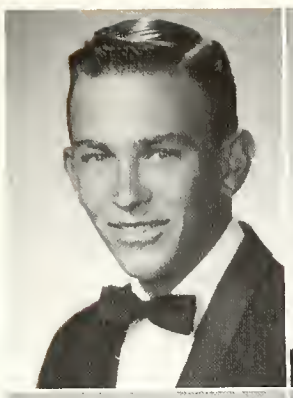
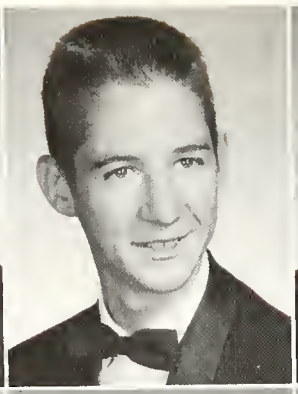
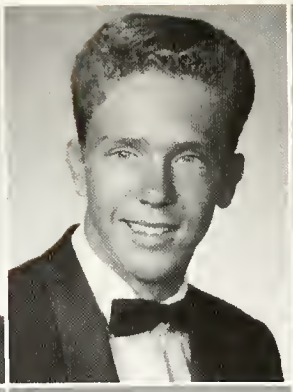

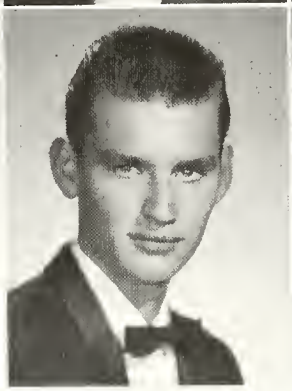
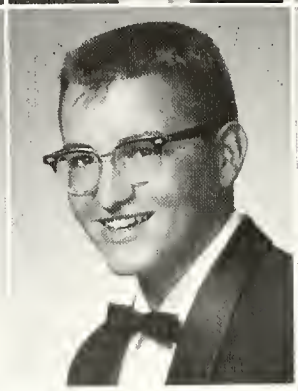

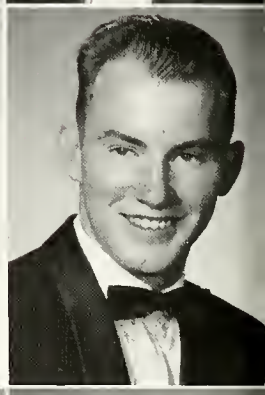

Jim Willmarth
Charlotte Whitecloud

Paul Wilson
Don Whitehead

Jim Windsor
Mark Wood

Rita Wise
Steve Woodard
Sylvia Yocum

Rupert White
Benton Wright
Katherine Zachary

"Hang the Demons!"

Willmarth, Jim—Wrestling 3, 4; Track 3, 4; Art League 4.
Wilson, Paul—D.E.C.A. 4.
Windsor, Jim—Wrestling 2; Key Club 4; Art League 4.
Wise, Rita—V.I.P.S. 3, 4.
White, Rupert—Boy's Spirit Club 4; Dance Band 3, 4; Orchestra 3, 4; Band 2, 3, 4.
Whitecloud, Charlotte—Student Council 3; Sophomore Senate; Band 2, 3, 4; Chorus 3; Head Majorette 2; Feature Twirler 3, 4.
Whitehead, Don
Wood, Mark—Student Council 2.
Woodard, Steve—Football 4; Baseball 3.
Wright, Benton—Student Council 3; Junior Senate; Speech Club 2.
Yocum, Sylvia—National Honor Society 3, 4; Latin Club 2; Speech Club 3, 4; Office Aides 2, 3.
Zachary, Katherine—Student Council 4; Business Honorary 4; Spanish Club 3; V.I.P.S. 3, 4; Drama Club 4; Chorus 2, 3, 4.

Bonfire Marks

Senior Retakes:

Claudy Apodaca
Michael Blea

Delores Armijo
David Booth

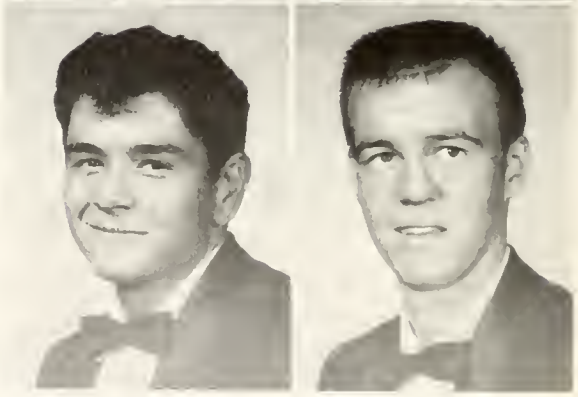

Lucas Armijo
Paul R. Born
Mike Caroppoli

June Blakey
James Britton
Louie Gocke

Apodaca, Claudy

Armijo, Delores—G.A.A. 2, 3, 4.

Armijo, Lucas

Blakey, June

Blea, Michael

Booth, David

Born, Paul R.—A.V.A. 3, 4; Chess Club 4; Operetta 4; Shield 4; All School Play; Art League 4; Chorus 4.

Britton, James

Caroppoli, Mike—Senior Senate

Gocke, Louie—Chorus 4; Football 2; Baseball 2.

Beginning of Homecoming

The End of a Perfect Year is

A cold, damp "Bonfire" day . . . but Valley students don't let it dampen their Viking spirits.

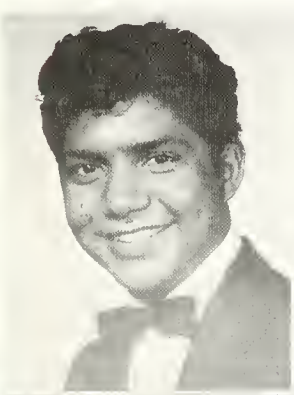

Larry E. Gonzales
Dennis McCool

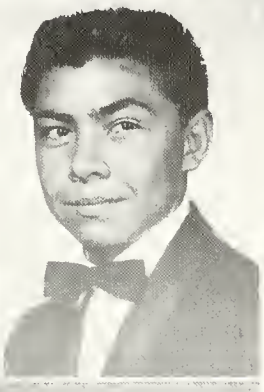

Tony Gonzales
Wayne McNeely

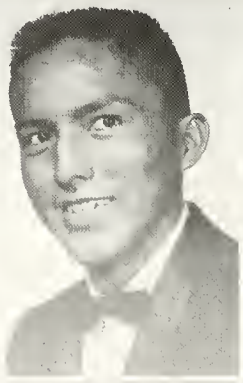

Pablo Harrison
Edward Martinez

Toni Linam
Raymond Montana

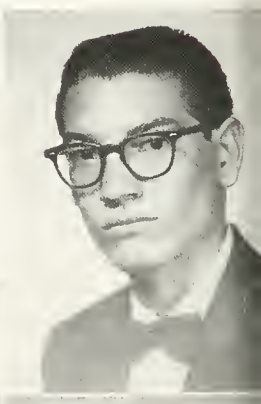

David Lopez
Nancy Nix

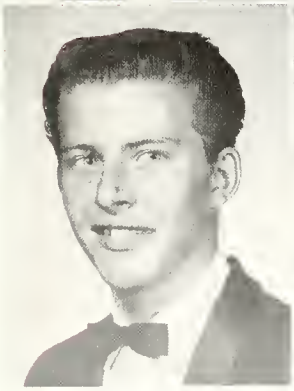

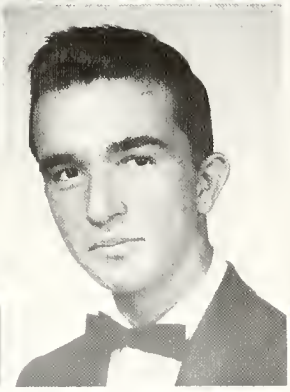

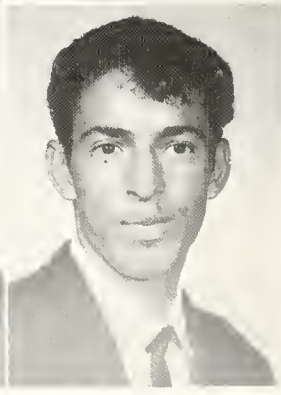

Gonzales, Larry E.
Gonzales, Tony
Harrison, Pablo
Linam, Toni
Lopez, David
McCool, Dennis—D.E.C.A. 3; Chorus 4.
McNeely, Wayne
Martinez, Edward
Montana, Raymond
Nix, Nancy

Marked by Junior-Senior Prom

Ignacio Orona

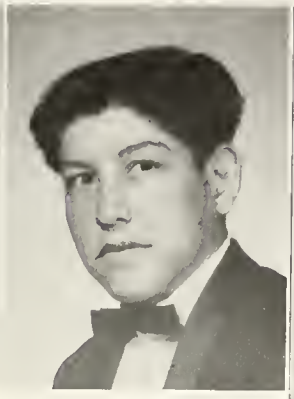

Jesse Pacheo

Orona, Ignacio—Student Council 3; Junior Senate; All School Play 3; Art League 4.
Pacheco, Jesse
Pavakovich, Nick
Robles, Danny

The great Viking boldly defends Vikingland from Demons at the Homecoming Assembly.

Nick Pavlakovich
Tony Sanchez
Gerald Valdez

Danny Robles
Rosemary Sisneros
John Vickers

Phillip Ruelas
Gary Taber
Irene Yazzie

Ruelas, Phillip
Sanchez, Tony
Sisneros, Rosemary—G.A.A. 4; Art League 4; Office Aides 4; Chorus 4.
Taber, Gary—D.E.C.A. 4.
Valdez, Gerald
Vickers, John
Yazzie, Irene—Junior Senate; V.I.P.S. 4; F.H.A. 4.

Junior Class Officers, standing left to right: John Conniff, President; Donna Johnstone, Secretary; Vinne Dibble, Treasurer; Mike Ritz, Student Council Representative.

Conniff Heads Junior Class

Looked up to by the Sophomores, looked down on by the Seniors, the Junior class entered its second year at Valley High School with high hopes of winning top honors in scholastics, athletics, and extra-curricular activities; and they wound up the year with their high hopes realized.

Junior boys were selected to play on the varsity football team, on the championship cross-country team and on the basketball team. A large number of juniors won scholastic honors by being initiated into the National Honor Society and the Spanish National Honor Society.

The Junior Class started the social ball rolling by sponsoring a get-acquainted sock hop, a Christmas Song Fest, and wound up the 1963-64 year by sponsoring a fabulous Junior-Senior prom in honor of the graduating seniors.

Represented on the Student Council when one of its members was elected vice-president, the Junior Class participated in the formulation of student policy for the entire student body. Juniors were also represented by their own class officers, numerous delegates to the student senate, and by eleven juniors who were selected by their classmates and faculty to attend Boy's and Girl's States.

EPILOGUE

The Class of 1965 now bids a fond farewell to the Class of 1964. We accept the responsibility of leadership in all school activities which has now been placed in our hands. We will work to keep the Valley High School student body outstanding in sportsmanship, enthusiasm, and excellence.

Dolores Abeita
Frances Adams
Donald Allison
Mike Anderson
Ida Apodaca
Mary A. Abeyta
Joe Kee Allan
Sandy Alwine
Sam Anderson
Rita Apodaca
Patricia Abrams
Tom Allan
Maria O. Anaya
David Anstine
Tom Apodaca

Juniors Active in

Alfred Aragon
Elma Aragon
Jake Aragon
Paul Aragon
Steve Archibeque
Clara Archuleta
Daniel Archuleta
Donna Argeanas
Connie Arellano
Bertha Armijo
Frances Armijo
Freddy Armijo
Theresa Armijo
Carol Arnold

Anthony Astorga
Margie Atkinson
Judy Avery

Arthur Baca
Edward Baca
Joseph Baca

Lawrence Baca
Marda Baca
Teddy Baca

Junior, Beryl Blair, explains a coming event at a morning session of student council.

Student Council

Jo Ann Bachicha
Janice Baker
Richard Baldonado
Raymond Baldwin
Bobby Banks
Andy Barela
Armalinda Barela
Martin Barker
Eddie Ball
Sandy Barte
Carl Beattie
Eileen Beecher
Jim Berry
Jerry Behrend
Jerry Benisek
Carlotta Bird
Miles Blackman
Rose Blake

Beryl Blair
Barbara Bogart
Mike Bond
Dan Bonifant
Clifford Booth

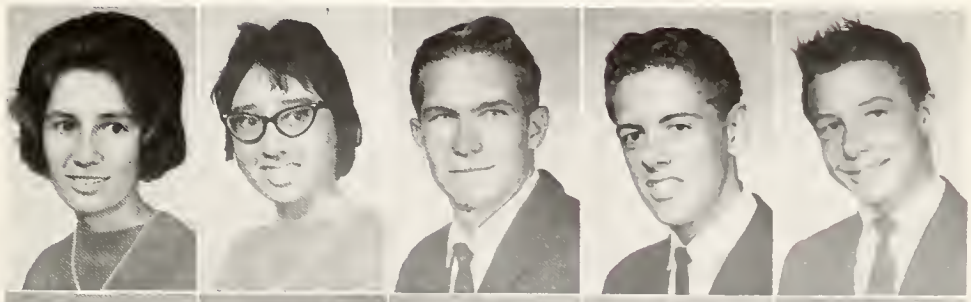

Joe Borrego
Jo Anne Bourke
Dana Bowley
Donna Bowman
Paul Bradley

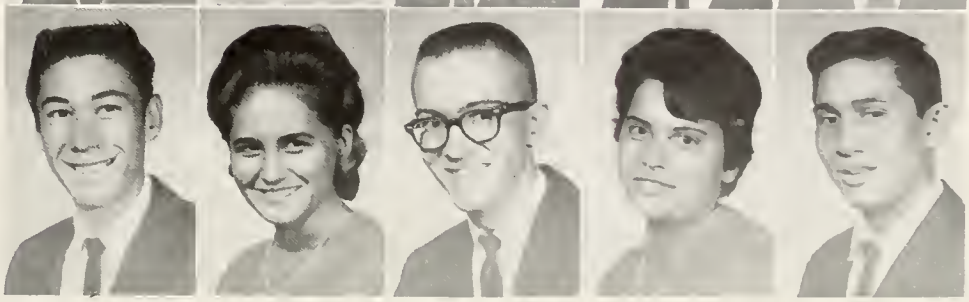

John Brady
Yvonne Brant
Connie Branthoover
Donald Brandenburg
Sandy Breezwski
Marion Briley

Albert Brooks
Jack Brooks
Barbara A. Brown
Barbara Brown
Brenda Brown
Georgie Brown

Johnstone, Dibble, and Ritz

Danny Buck
Vicki Buckwald
Claude Bundrant
Dena Burke
Manuel Cadena

George Campbell
Lana Campbell
Linda Campbell
Bill Candelaria
Lawrence Candelaria

Shiela Candelaria
Diana Canfield
Linda Cano
Freddy Carrillo
Linda Carrillo

Emma Casaus
Louise M. Castellano
Ortencia Causaus
Cathy Catt
J. R. Caudill
Jennifer Cayton

Cilvia Cebada
Joe Ceroni
Bonnie Chain
Marion Chamberlin
Terrie Chamblee
Jo Ann Chappell

are Junior Class Officers

Leola Chavaria
Albert Chavez
Beatrice Chavez
Bobby Chavez
Elsie Chavez

Frank Chavez
Fred Chavez
Gloria Chavez
Gil Chavez
Jennie Chavez

Larry Chavez
Margaret Chavez
Rosemary J. Chavez
Rosemary V. Chavez
Tony Chavez

Joe Chiado
Betty Childers
Jeanne Christ
James Christanelli
Max Cisneros
Carol Clark

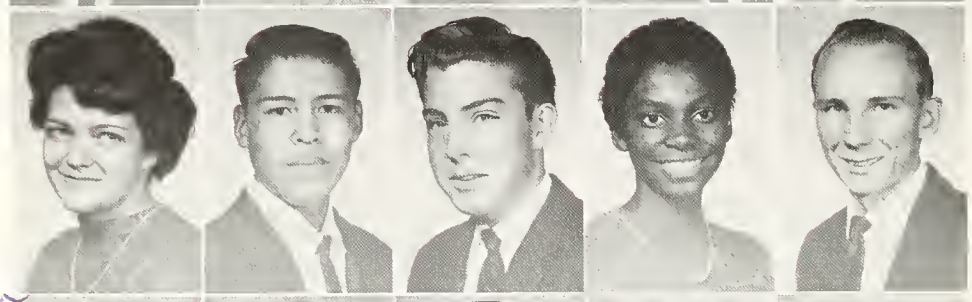

Linda Clark
Timothy Clani
Kenneth Clough
Lena Coats
John Condon

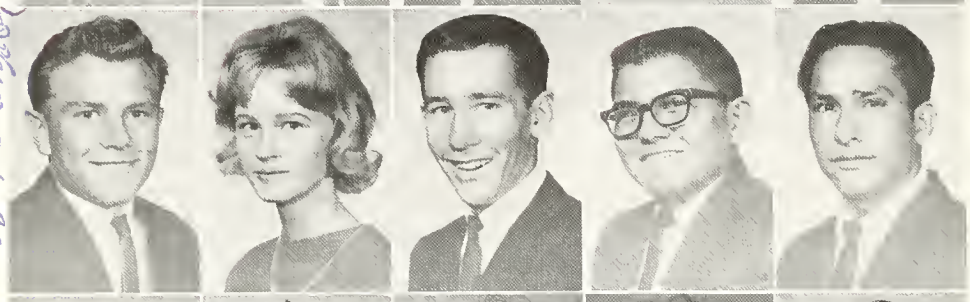

Michael Congable
Carol Conkle
John Conniff
Arthur Cordova
Louis Cordova

Phillip Cordova
Eddie Cortez
Rose Cothren
Barbara Crosby
Karen Crowe

Linda Cullers
Sarah Cully
Diana Cunningham
Connie Curry
Gail Darnell

Purvis is Miss

Gerald Schell makes victorious speech for Junior class Vice-President.

John Davidson
Angelina De Baca
Patrick De Baca

David DeMar
Patsy Denny
Robert Dewing

Vinnie Dibble
Lisa Dickens
De Ellen Dickerson

Clark Dickson
Tommy Dietzler
Ross Dimas
Gary D'Lamater
Edwin Donoghue
Dean Dopson
Sherry Douglas
Trudy Drummond
Elsie Duran
Ricky Eavenson
Jane Eddy
Mike Edenburn
Margaret Eggers
Virginia Ehrasam

Teenage New Mexico

Juniors win Honors

Anne Evans
Christine Evans
Bobby Ewing
Shirley Favor
Dale Fichtner
Ann Fife

Best wishes
Good luck
in the future!
Dime sister
Kathy Folkman

Bonnie Ellis
Camille Faris
Tom Figg
Jessie LeFlore
Clare Forte
Nancy Ellis
Dennis Farr
Anna Filipos
Jim Folkman
Glen Ford
Shirley Faulkenberry
Steve Lon Fletcher Emberson
Edward Fortenbury
Roger Ford

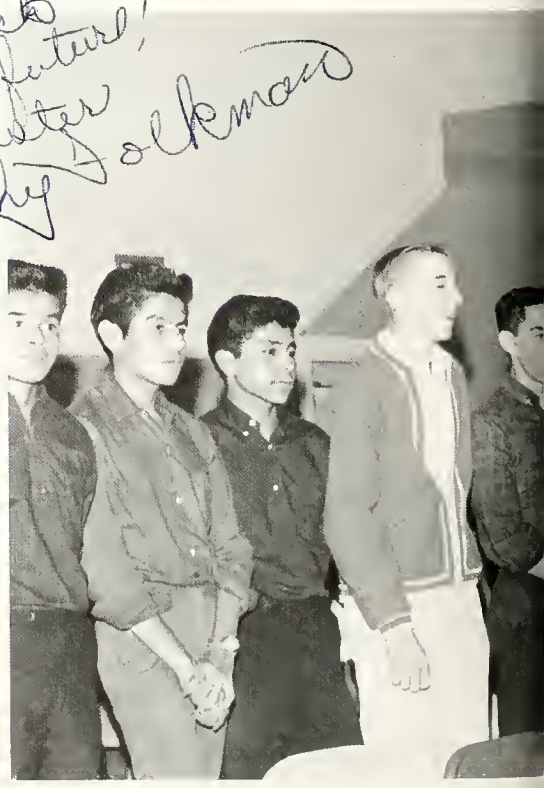

The cross-country team is introduced at a cross-country honors assembly December 6.

in Cross-Country

Molly Fresquez

Roxie Frizzel

Annabelle Gallegos

Criselda Gallegos

Vicki Fukazawa
Joe Gallegos
Herman Garcia
Mary F. Garcia
Norma Garcia

Dan Gabaldon
Rudy Gallegos
Joy Ann Garcia
Patricia Garcia
Rudy Garcia

Lucy Galindro
Andy Garcia
Leonard Garcia
Pearl Garcia
Beatrice Gardner

Sherrie Gall
Carl Garcia
Mary Garcia
Priscilla Garcia
Cheryl Gardner

Margaret Garlitiz
David Garrett
Robert Garrett
Perrie Garza
Bill Gilcrease
Cheryl Glass
Gordon Gohlke
Patricia Goke
Bernice Gomez
Dorothy Gomez
Tony Gomez
Angie Gonzales
Annabell Gonzales
Crusita Gonzales

Gray, Werstler are

Vinnie Dibble gives her reasons for wanting to be Junior class treasurer.

Dolores Gonzales
Dora Gonzales
Dorothy Gonzales

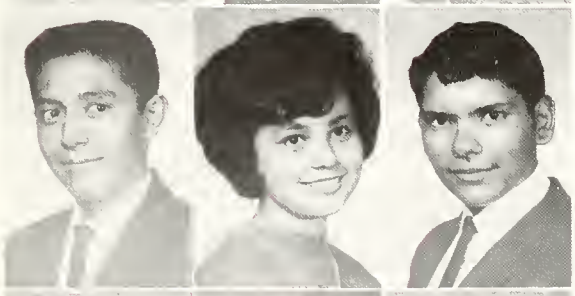

Horace Gonzales
Jeanette Gonzales
Lee Gonzales

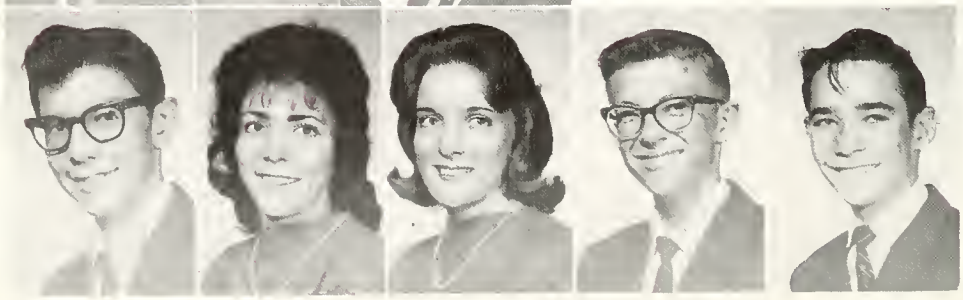

Leroy Gonzales
Margaret Gonzales
Sandra Gooding
Del Goodwin
Carl Gosso

Yolanda Gradi
Diane Graham
Sandra Graham
Lewis Granados
David Grandia
Barbara Greene
Albert Griego
Richard Griego
Robert Griego
Bill Carl Grosso
Sherri Gunther
Richard Gurley

Sponsors of Junior Class

Leroy Gurule
Sadie Gurule
Alex Gutierrez
Ron Gutierrez
Sarah Gutierrez

Tony Gutierrez
Bill Haddow
Carole Hagood
Jerry Hamilton
Michael Hand

Greg Hansen
Ruby Harding
Carole Hardyman
Robin Harlan
Fran Harkins

Barbara Harris
Jeff Harris
Robert Harris
Linnie Harris
Earl Hartman
Jane Heighen
Linda Heister
Kathi Hening
Doug Hensley
Waymon Hensley
Loyola Herrera
Ernestine Hesuse

Juniors Strive to

Charles Higgins
Larry Hill
Randy Hill
Tom Hines
Nellie Hobaugh

Sheila Hoefer
Burr Holstrom
Darwin Hourigan
Kathleen Howell
Carl Howton

Jerry Hudson
Terry Hughes
Steve Jacobson
Anna Jaramillo
Clara Jaramillo

Jerry Jaramillo
Nick Jaramillo
Richard Jaramillo
Bill Jones
Larry Jones
Colleen Johnson
Michael Johnson
Nan Johnson
Nancy Johnson
Donna Johnstone
Dan Junkett
Steve Keim

Make Better...Best!

John Conniff appeals to Junior class to elect him president.

David Keith
Jo Ann Keller
Kenneth Keller

Murry Kelly
Roger Kelly
Ivan King

Jessie King
Linda King
Robert King

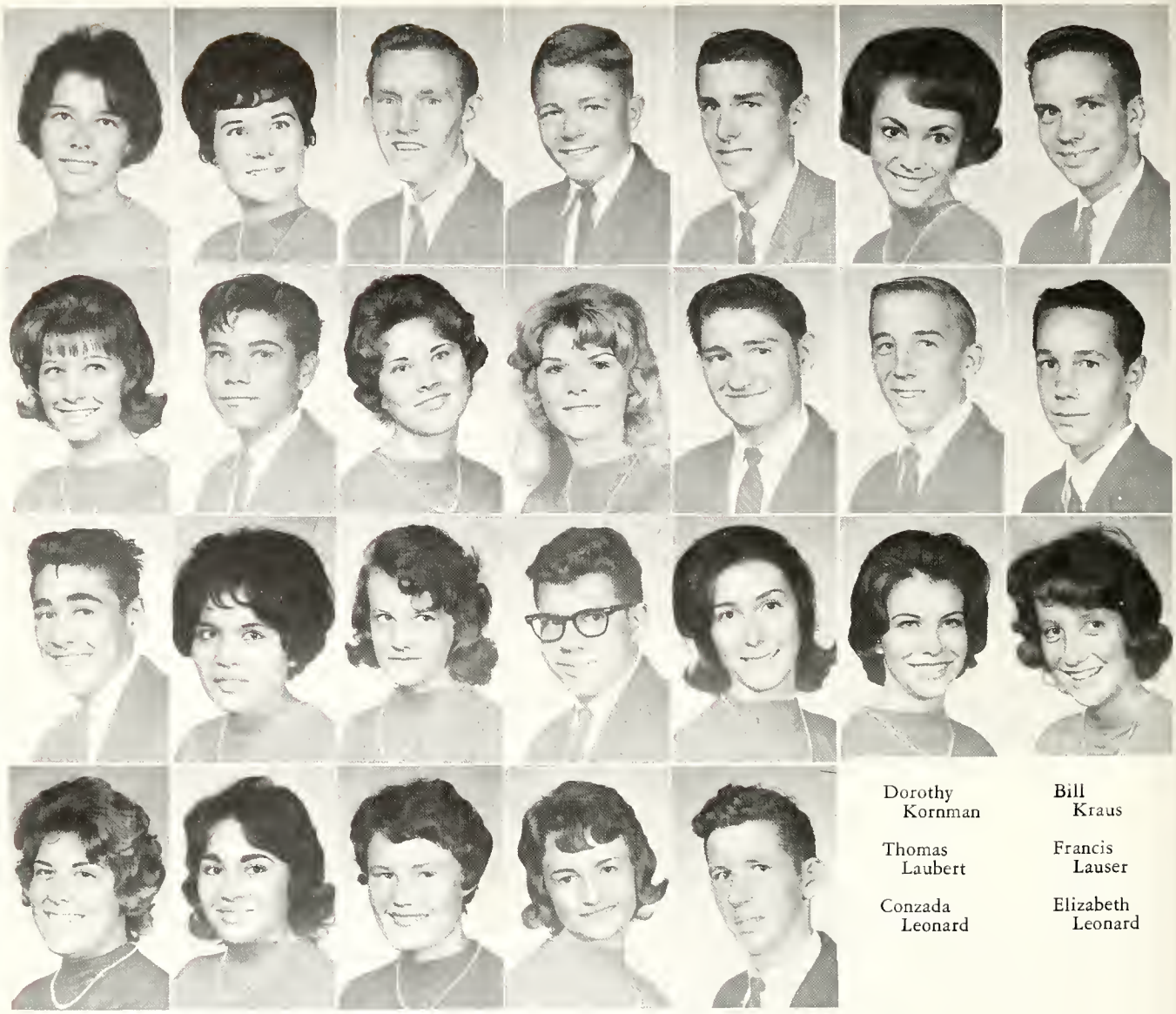

Dorothy Kornman

Bill Kraus

Thomas Laubert

Francis Lauser

Conzada Leonard

Elizabeth Leonard

Debbie Kinyon

Fay Klineline

Michael Knapic

Dwaine Knight

Ron Koppel

Nancy Kreischer

Frank Kuhn

Dolores Kukulski

Linda LaMunyon

Jimmy Lands

Bennie Leal

Katherine Lee

Ruby Leeder

Albert Leffer

Cheri Leonard

Kathy Levandoski

Barbara Leyba

Glenda Lightfoot

Carol Lindley

George Littlejohn

Juniors Take Active

Miss Wilson, girls' P. E. instructor, balances a girl in a tumbling demonstration.

Don Lode
Charles Lodge
Carol Lopez
Corina Lopez
Lila Lorbes
Mela Lovato

Dora Lucero
Eddie Lucero
Eilleen Lucero
Frank Lucero
Jerry Lucero
Jessie Lucero

Luis Lucero
Mary Lucero
Manuel Lucero
Martha Lucero
Paul Lucero
Pearl Lucero

Interest in P.E.

Robert Lucero
Tom Lucero
Viola Lucero
Wilfred Lucero
Jerry Lujan
Joe Lujan
David Luna
Freddy Luna
Linda Lusk
Mickie Lynch
Diane Lyngen
Doris McAllister
Deidre McCarthy
Caylia McCord
Judy McCord
Diane McCrary
Don McLeod
Bonnie McWillie
Diane Maddox
Clora Maestas
Josie Maestas

Juniors Work Hard in

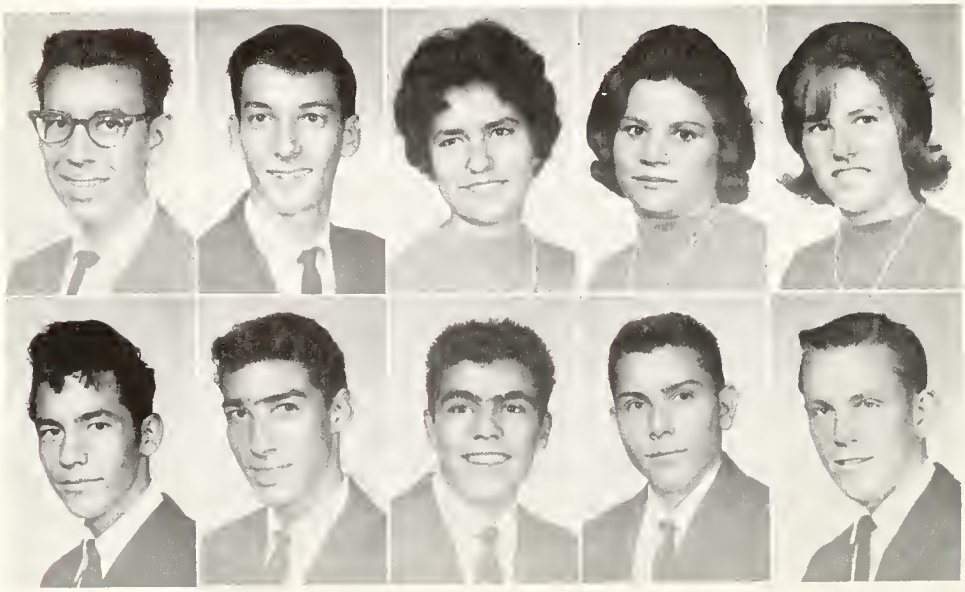

Nazario Maestas
David Malcolm
Rosalie Maldonado
Linda Malloy
Marilyn Mann

Tommy Mares
Lawrence Marquez
Ralph Marquez
Robert Marquez
Bill Marshall

Mr. Gilmer gives a speed test to his typing class.

Classes

Ernest Martin
Frances Martin
Judy Martin

Michael Martin
Anthony Martinez
Cecilia Martinez

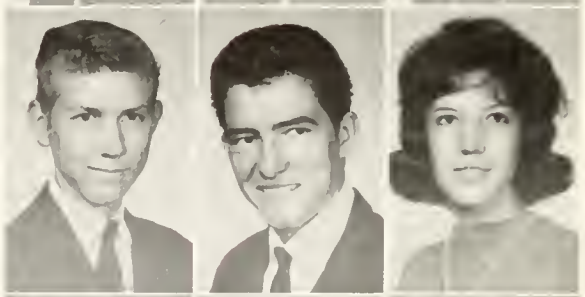

Gary Martinez
George Martinez
Joe Martinez

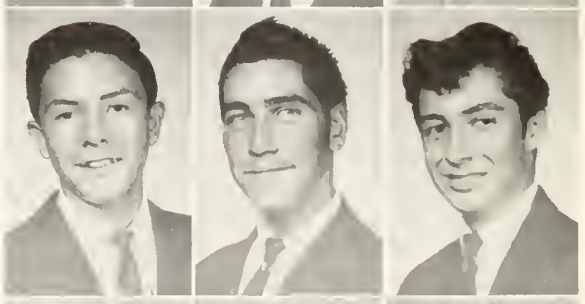

John Martinez
Joseph Martinez
Lee Martinez

Manuel Martinez
Mary Martinez
Randy Martinez
Robert Martinez

Walter Martinez
Robert Maschewski
Blanche Matlock
Jacob Matteson
Tom Meekush

Juniors Order Class

Lois Metoxen
James Mitchell
Betty Montoya
Mike Montoya
Toby Mora

Suzette Mickiewicz
Janet Mitchell
Emily Montoya
Mike C. Montoya
Phillip Mosier

Don Miller
Joe Mitchell
Flora Montoya
Richard Montoya
John Moss

Eddy Miller
Philip Modica
Joe Montoya
Tommie Montoya
Joe Moya

Mary Miller
Eloisa Montano
Leroy Montoya
Duane Moore
Edward Mulligan

Kris Miranda
Raul Montano
Lorraine Montoya
Sarah Moore
Bobby Narvaiz

Sarah Montano
Lynda Montoya
Danny Moos
Ralph Naw

Rings in October

Kent Near
Lynda Noffy
Bob Olsen

Linda Neely
Tommy Nunn
Betty Onsen

Elaine Neie
Ronald Olfield
Phil Osuna

Arthur Nieto
Olivia Olivas
Kathy Otero

Darnell Nowlin
Arlene Olguin
Consuelo Ortiz

Odra Nowlin
Mary A. Olguin
Geraldine Ortiz

Cheerleaders Sally Mattingly and Sheri Weichman get the crowd "in the spirit" at a Valley-Highland game.

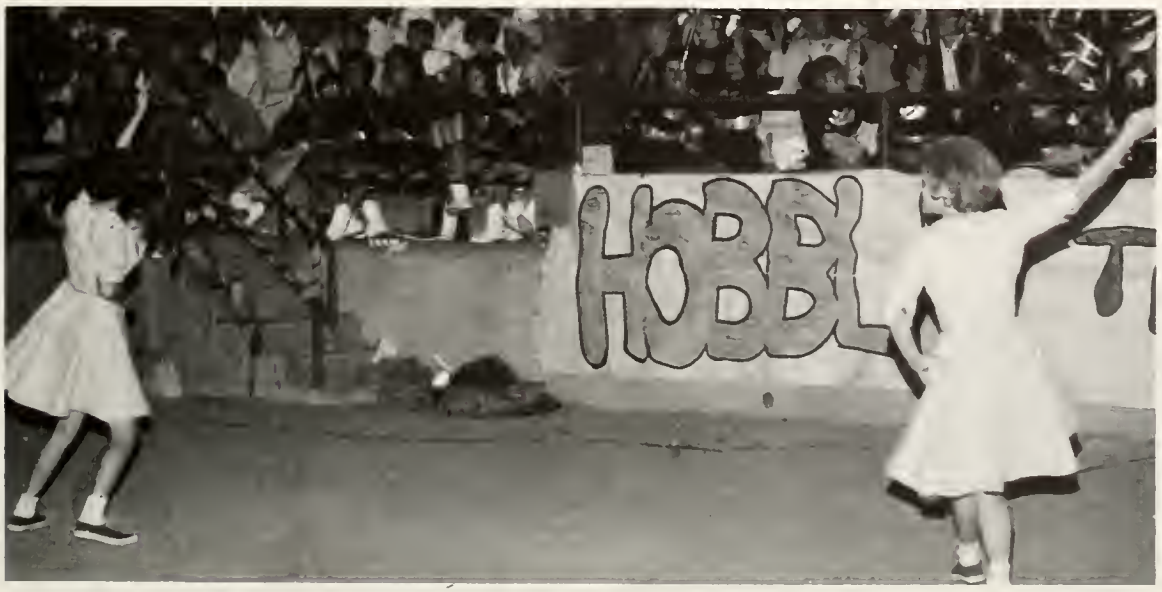

Pete Ortiz | Ray Ortiz | Augie Padilla | Eli Padilla | Helen Padilla | Jesse Padilla | Manuel Padilla

Professo Padilla | Sylvia Padilla | Manny Palacios | James Patterson | Jim Patty | Sandi Pearsall | Sharon Peecher

Class of '65 Sponsors

Charles Pedroncelli | Cathy Perea | Mary Perea | Pat Perea | Paul Perea | Richard Perea | Sammy Perea

Dolores Perkins | Wilfred Perrin | Mary Perry | Marsha Peterie | Clyde Phillips | James Phillips | Peggy Phillips

Vikings unload for another day of work.

Carol Pilon
Roy Pogan
Pattie Porter

Billie Poteet
Linda Powell
John Pritchard

Josie Prudencio
John Pugh
Johnny Pugh

Christmas Song Fest

Betty Purvis
Pat Quirk
Stephen Quakenbush
Pam Railey
Bonnie Ramsey

Jay Rawls
Wayne Reames
Fritzi Reay
John Rector
Larry Rector

D. Kyle Reynolds | Gene Reynolds | Lyn Rhodes | Josephine Richards | Darlene Richardson | Mike Ritz | J. D. Roberts

L. Jones is Junior UMOC

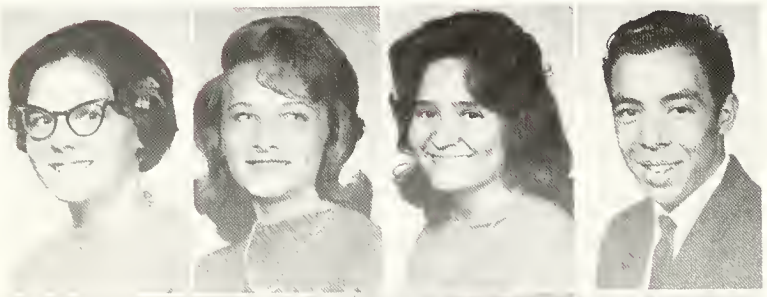

Anne Rockwell
Jackie Rodgers
Betty Ann Romero
Harold Romero

Mary Romero
Maureen Romero
Nancy Romero
Rudy Romero

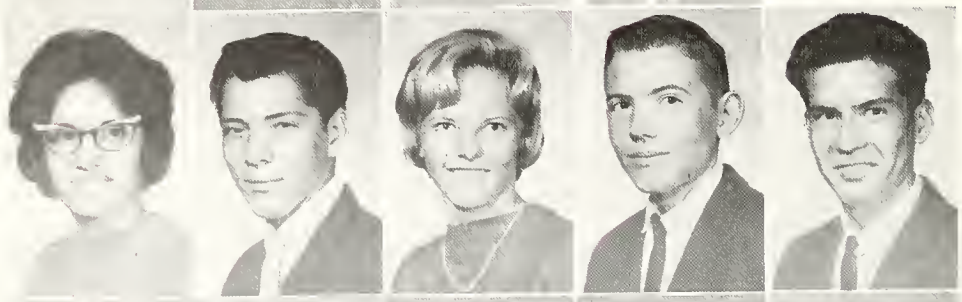

Sophie Romero
Wally Romero
Yvonne Ross
Howard Rouse
Orlando Roybal

Rita Roybal
William Russell
Sherida Rutherford
Richard Rutledge
Gene Saiz

Joe Saiz
Mary Saiz
Erlinda Salazar
Lorraine Salazar
Celso Sanchez
Christine Sanchez

Candidate

Mrs. Eubank gives careful instruction to girls on right technique for playing volleyball.

Clarence Sanchez
David Sanchez

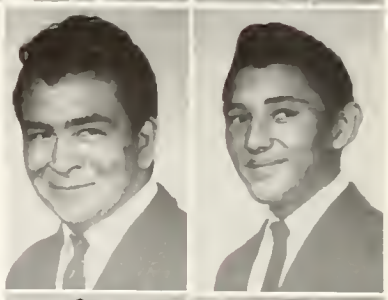

Fernando Sanchez
Jeannett Sanchez

Juanda Sanchez
Linda Sanchez

Manuel Sanchez
Mary Sanchez

Pauline Sanchez
Roman Sanchez
Rosie Sanchez
Ruth Sanchez
Eddie Sandoval
Gilbert Sandoval

Juniors Tapped for National

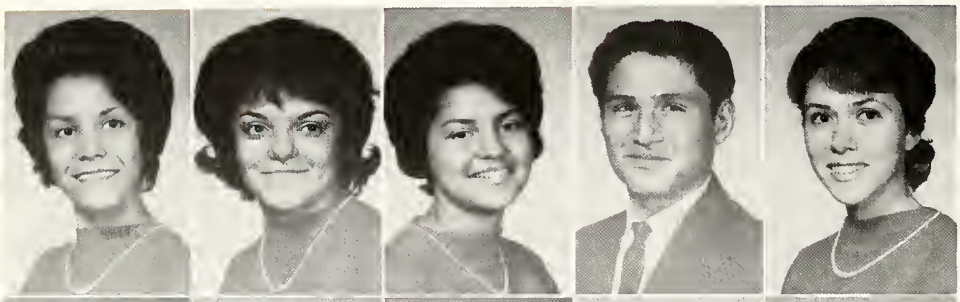

Pattie Sandoval
Vickie Sandoval
Mela Santiago
Donald Santillanes
Angela Scarton

Robert Schumacker
Lance Schneider
Pam Schupp
Alex Sedillo
George Sedillo

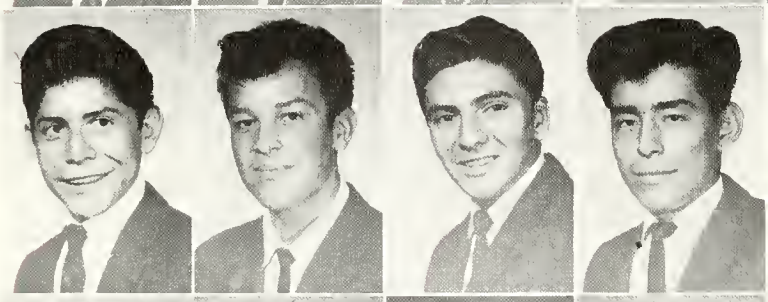

Johnny Sedillo
Johnny Segura
Benny Sena
Richard Sena

Virginia Serna
Rosetta Sesma
Merry Setzler
Gerald Sexon

Sue Shea

Doris Shiver

Judy Shiver

Parrie Shortle

Tom Silva

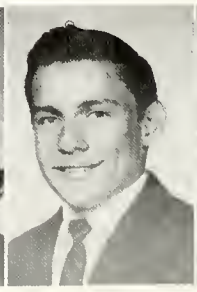

Dennis Simmons

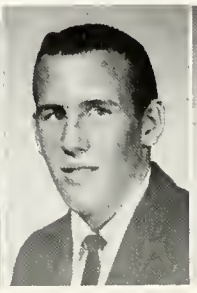

Tom Simms

Honor Society in Spring

Basketball officials watch anxiously at Valley-Los Lunas game.

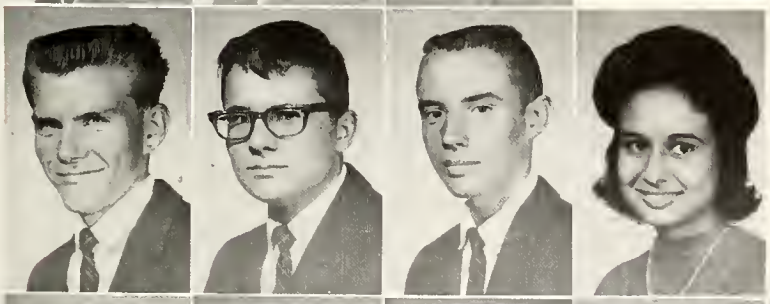

Bobby Sisernos
Emily Smith
Martin Smith
Jerry Spear
Patricia Stockton

Pamela Small
Harold Smith
Ronald Smith
Gene Spence
Glenn Stone

Rex Smart
Linda Smith
Andy Sabien
Karen Spiekerman
Norman Suazo

Ledia Sotolongo
Mike Spitz
Carolyn Sullivan

Jim Statkus
Roberta Sullivan

Donnie Stewart
Nora Swallows

John Stewart
Joyce Tamora

Connie Tapia
Du Boise Tappan
Roberta Tenn
Gail Thomas
John Thomas
Leroy Thompson
Robert Threlkeld
Patricia Tierney
Marilyn Tillotson
Billy Tippit
Margaret Torres
Paul Torres
Ricky Torres
Sue Trammell

Juniors Stage

Larry Treat
Terrie Tredway
Freddie Trujillo
Jerry Trujillo

Danell Triplett
Johnny P. Trujillo
Paul Tsutsumi
Marilyn Tucker

Randy Uzeta
Marcia Valdez
Arthur Valencia
Isabel Valencia

Paul Valencia
Ernest Van Winkle
Margaret Vargas
Judy Vaughn
Bob Velarde
David Velasquez
Jerry Velasquez
Cornel Venters
Donna Veretto
Margie Vess
Barbara Vigil
Betty Villaneuve
Mary Villareal
Janie Visic

Junior-Senior Prom

Dean Voge
Vickie Votruba
Sally Walthall
Sue Walthall

Ray Warren
Mark Warrick
Dianne Watkins
Jeff Watson

Gayle Webb
Donna Weber
Christine Weaver
Connie Weaver

One More Year for Juniors

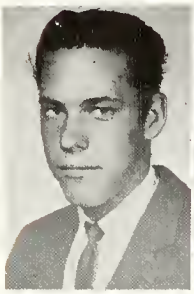

David Wendt

Barbara White

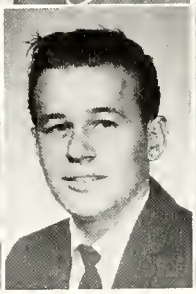

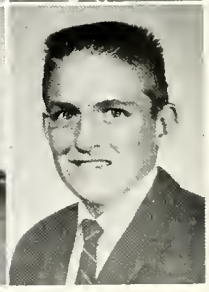

Cathy Whiting
Dovonna Williams
Susie Wilson

Leo Whitling
Linda Williams
Micky Wilt

Billie Whitney
Karen Williams
Pat Winklev

Gary White
Richard Winn
Bill Wright

B team cheerleader Vicky Murray gets the crowd to cheer the B team basketball team on to victory.

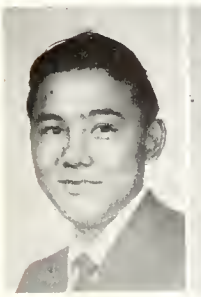

Kenneth Yonemoto

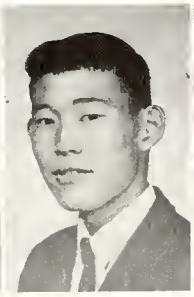

Wayne Yoshimoto

Josie Zamora

Leroy Zamora

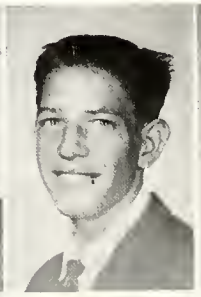

Refecto Zamora

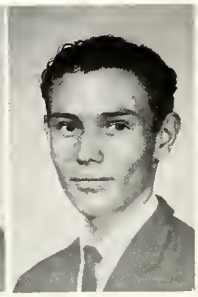

Sammy Zamora

Lisa Zerwet

Junior Retakes:

Lorrie Albaugh
Arthur Baca
Beth Barrans
Veronica Begay
Nellie Blea
Dan Bonifant
Sharon Cayer
Sandra Chavez
Laurel Cordova
Helen Crowley
Vivian Downing
Cathy Fisher
Rosemary Gutierrez
DeAnne Hansen

Madeline Hubbell
Lucy Jansson
Karen Kincer
Jackie Lucero
Diane McDonald
Frank Madrid

Jackie Martin
Ly Moody
Marleen Semanho
Francis Martinez
Mary Nunez
David Sheppard
George Meek
Carmin Ortega
Tex E. Smart
Anita Monroe
Linda Pope
Ginger St. Clair
Bernice Montoya
Bob Ross
Victor Tzevino
Cecilia Montoya
George Sackett
Ricardo Vigil

Lorenzo Sandoval
Charles Watts
Dave Schmuck
David Wood

Sophomore Class Officers, standing from left to right Jerry Montoya, Student Council Representative; Geni Everett, Vice-President; Mike Roussell, President; Linda Fox, Secretary; Cathy Bloomfield, Treasurer.

M. Roussel is Sophomore Pres.

A long time ago, September 3, 1963 to be exact, a pretty, but timid sophomore girl dutifully marched up to the beanie stand at the entrance to Valley High and held out 75¢ to pay for her beanie. A huge senior boy smirked at her and said meaningfully, "It's free for a kiss."

The girl, stammering in her confusion, answered meekly, "No thanks, I'll just buy one."

So started the year for 800 fast moving sophomores, one of the liveliest classes ever to enter Valley. Many of the newcomers were threatened by seniors in kangaroo court; carried books and ran errands for the upperclassmen; and smilingly accepted criticism instead of thanks.

Sophomores achieved identity by taking part in all school activities. They were active in sports, joined school clubs, attended student body dances, and took their seats in the student council and sophomore senate.

They were the sponsors of such exclusive sophomore projects as the annual Thanksgiving food drive and the Valentine Dance.

Being a sophomore was hectic, frustrating, and confusing, but they weathered it all and gained confidence and experience to take on the duties of juniors next year.

Epilogue

The Class of 1966 is ready to carry on the high traditions of Valley high students. During the next two years, we are confident that we will win a place for ourselves in the history of Valley High School.

Agnes Abeyta
Cheryl Adair
Daniel Alcala
Murtle Allen
Robert Allen
Amanda Almadova
Anita Anaya

Charles Anaya
Eldon Anderson
Kristy Anderson
Albert Apodaca
Dora Apodaca
Mary Apodaca
Richard Apodaca

Elias Aragon
Rachel Aragon
Henry Archuleta
Linda Armijo
Vera Armijo
Sydney Armistead
Phyllis Arnold

"Cookie" McAllister is

Mary Askens
Francis Astorga
Sandra Atencio
Albert Baca
Celina Baca
Gilbert Baca
Helen Baca
Judy Baca
Tommy Baca
Tony Baca
Olivia Baca
Lulu Bachichi
Paul Bailey
Ellen Baird

Charles Baldonado
Alice Ball
Jane Barbone

Arthur Barela
Dolores Barela
Randy Barela

Ed Barmore
Dennis Barnum
Nancy Barone

Mike Roussell's speech pays off as he is chosen to lead the sophomore class as their 1963-1964 class president.

Head B-Team Cheerleader

Isidro Brazan
Evelyn Becenti
Margret Becerra
Sue Becker
John Beecher
Irene Begay
Frank Beserra

Betty Bielie
Nancy Birmingham
Kent Bishop
John Bitah
Cynthia Blake
Lester Bleil
John Bligh

Susan Bliss
Sandra Boyce
Richard Brazas
David Brennen
Ann Breshears

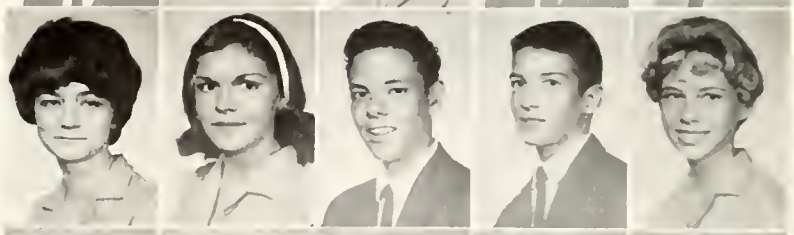

Terri Brinkman
Edward Brown
Lorene Brown
Phil Brown
Sheila Brown

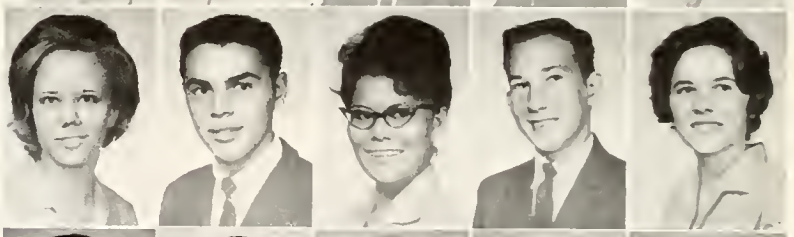

Vicky Boarke
Glenn Bowman
Marjorie Buck
Linda Budagher
Lonnie Burke

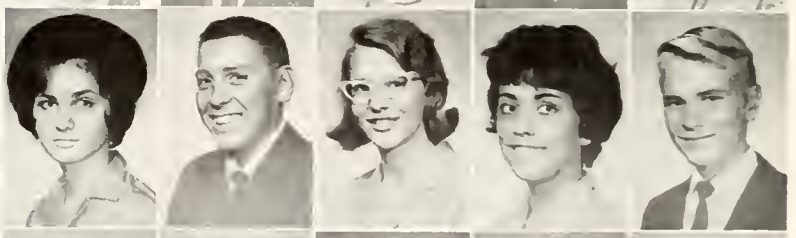

Harrison Burrall
Dean Burch
Iralene Cabeniss
Pearl Cadman
Ambrose Candelaria

Delfio Candelaria
Peggy Candelaria
Rudy Candelaria
Julia Cano
Robert Capo
Gloria Cardenas

Carol Carlson
Loretta Carrillo
Carolyn Carroll
C. H. Carstens
Gilbert Casados
Chris Casaus

Ernie Casaus
Linda Casias
Viola Casias

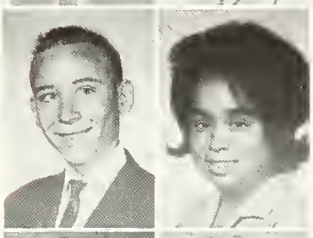

Jim Casteel
Judy Castillo

Sandra Cayton
Linda Caylor

Joseph Castro
Delfin Castellano

Cheryl Cerney
Barbra Chavez

Sophomores', Juniors', and Seniors' hearts warm while th bonfire.

Sophomores Awed at First

Barbara Chavez
Benny Chavez
Celestina Chavez
Christina Chavez
Elaine Chavez
Ida Chavez

Irene Chavez
Johnny Chavez
Larry Chavez
Loretta Chavez
Louie Chavez
Martha Chavez

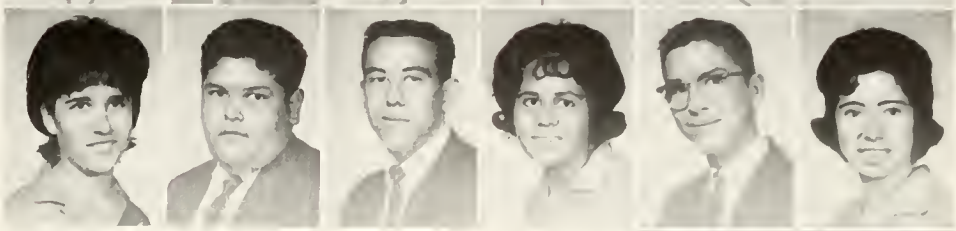

Merlinda Chavez
Pauline Chavez

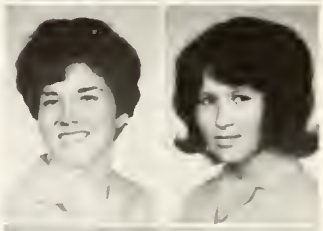

Roberta Chavez
Susie Chavez

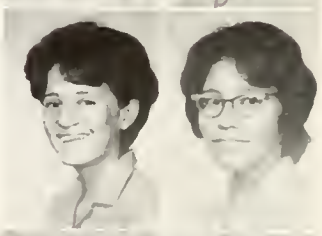

Vivian Chavez
Priscilla Cheromiah

Margaret Cinovic
Larry Clees

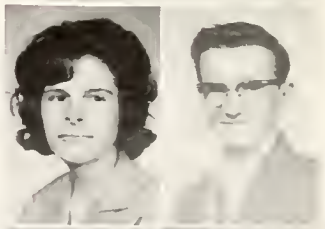

Ronnie Cochran
Robert Comyford

n the destruction of the Demon at the Homecoming

Homecoming Festivities

Jim Coates
Pat Corazza
Judith Conder
Chris Cordova
Glenda Connor
Richard Cordova
Boby Contreras
Robert Cordova
Margret Contretas
Genevieve Corona
Jeanne Cook
John Corona
Susan Cook
Linda Cota

Esther Cotinola
Pat Crawley
Willi Crawley

Neal Crowley
Heidi Cull
Thelm Culp

Kathie Cummings
Darrel Cuningham
Carol Curry

Genie Everett backs up the year as Sophomore Vice-President.

Diane,
My picture is terrible but that's life. It sure has been wild working for you this year and I hope we will always be real close friends. Good luck always
Love, Genie

Sophomores Sponsor Annual

Carol Darr
Don Daugherty
Barbara Davis
William Davis
Norman Dawson
Carey Dean

Clayton Dehart
Ernest Dehart
Lois Delwiche
Roger De Mar
Chris Dennis
Arlene Denny

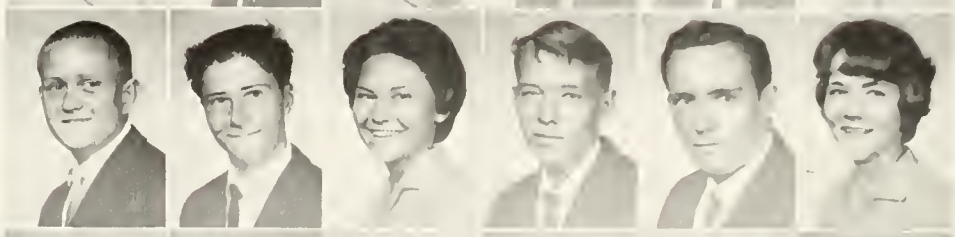

Daniel DeVarga
Rhonda Deyo
Walter Dike
Kenneth Dillon
Ineth Diswood
Rita Diswood

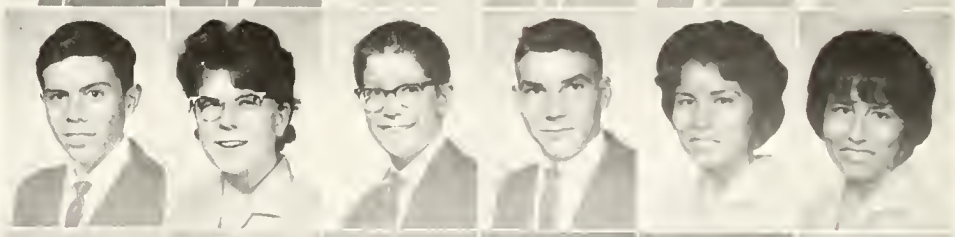

Susan D'Malley
Chris Doerra
Margaret Donoghue
George Downing
Sandra Downs
Deborah Duncan

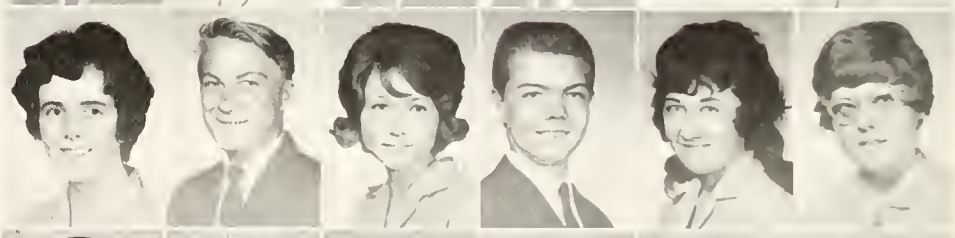

John Dunlap
Clyde Dunn
Nancy Dunning
Alice Duran
Diana Duran
John Duran

Linda Duran
Manuel Duran
Ramona Duran
Mark Eastman
Mickie Eden
Frank Elliot

Anita Ellis
Lois Elsey
Kerry Emswiler
Linda Eustace
Gene Everett
Phillip Ewing

Thanksgiving Food Drive

Linda Fox gives her speech which won for her the office of Sec retary of the Sophomore Class.

Danny Fannell
Gorden Ferren
Suzi Flenniken
Elizabeth Faris
Cathy Fiala
Donna Forbis
Larry Fellis
Everett Figg
Sherman Formhals

Numerous Sophomores

Charles Forte
Robert Gallegos
Naomi Foster
Toby Gallegos
Clifford Fowlkes
Agnes Garcia
Linda Fox
Agnes Garcia
Rena Francis
Diane Garcia
Margie Frasier
Frank Garcia
Theresa Gabaldon
Geraldine Garcia
Pauline Galindro
Helen Garcia

Kathy Garcia
Paul Garcia
Pedro M. Garcia
Peggy Garcia
Petrita Garcia
Robert Garcia

Robert Garcia
Romulo Garcia
Rudy Garcia
Terry Garcia
Theresa Garcia
Theresa Garcia

Nellie Gardner
Ruth Gardner
Whitney Gardner
Mable Garduna
Olivia Garduna
Susan Garrett

try for Class Offices

Tommy Garrett
Deanna Gomez

Archiann Gear
Vince Gomez

Vicky Gentry
Bengie Gonzales

Kathy George
Clara Gonzales

Robert Giles
Elias Gonzales

Dorothy Gilliam
Felix Gonzales

Rosalie Goldsberry
Frank Gonzales

Bernadette Gomez
Gloria Gonzales

Pat Gonzales
Dottie Gordon
Patricia Gonzales
Richard Gosso
Pearl Gonzales
Phillip Griffin
Raymond Gonzales
Rita Griffin
Richard Gonzales
Jimmy Griego
Robert Gonzales
Melsio Griego
Evelyn Goodluck
Nancie Griego
James Goodluck
Betty Grove

Beattie, Allen Co-Sponsor

Jan Pogan gives speech for sophomore Vice-Presidency.

Charlie Gurule
Mary Gurule
Claudia Gushard

Albert Gutierrez
Celina Gutierrez
Clarita Gutierrez

Frances Gutierrez
Francis Gutierrez
Jacob Gutierrez

Joe Gutierrez
Joe Gutierrez
Mary Gutierrez

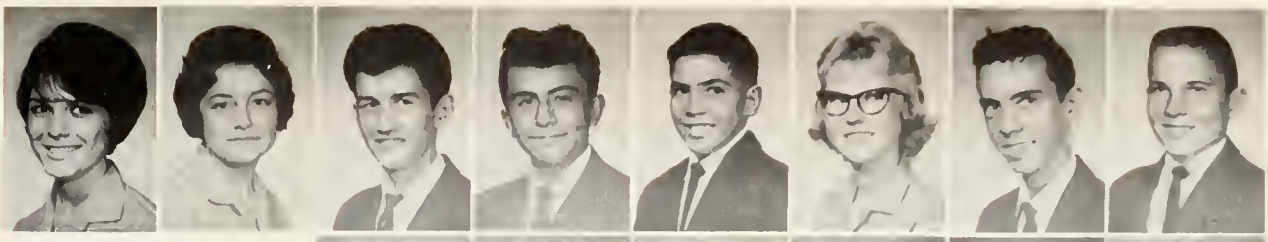

Mary Gutierrez
Sally Gutierrez

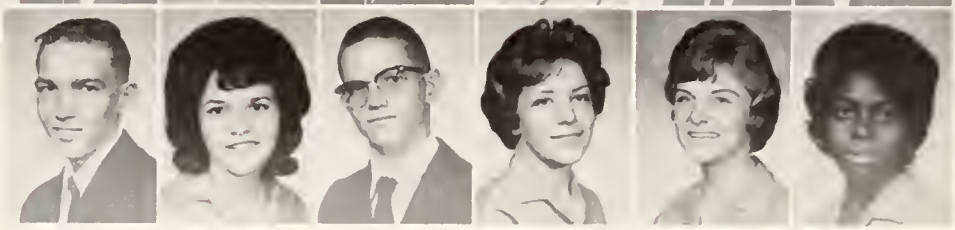

Sammy Gutierrez
Dale Harrison
Valentino Gutierrez
Linda Harrison
Lewis Hamilton
Rodney Hatch
Cynthia Hardyman
Sandy Hatton
Carl Harris
Dianne Hauser
Floyd Harris
Patricia Head

Active Sophomore Class

Dear, Hope you have lots and lots of great luck. Love, Gwendy

Chuck Heaton
Carl Higday
Mary Homrich
Ronald Heistor
Larry Higgins
Jo Ann Hood
Starlene Henline
Jeff Hill
Larry Hoots
George Herman
Linda Hill
Lynns Hopkins
Salvador Hernandez
Linda Hiller
Billie Hopper
Annabell Herrera
Rick Hines
Beverly Horcheimer
Ceclia Herra
Carmen Holden
Brenda Hornsley
Lucille Hickson
Candy Holts
Louella Houston

Cerny , Forrest, Murry, Houston,

Candy Howard
Rhonda James
Billie Johnson

Kathy Howat
Bruce Jaques
Bobby Johnson

Margaret Howell
Clarence Jaramillo
Bob Johnson

Ken Huse
Joe Jaramillo
Fred Johnson

Kathy Hutchison
Ken Jaramillo
Judy Johnson

Terry Ingram
Eloy Jaramillo
Rejina Johnson

Pat Irwin
Johnnie Jimerson
Robin Johnston

Alice Jahn
Beverly Johnson
Barry Jones

These girls are all hoping to cheer for the Norsemen at Valley's B team games. Unfortunately only five may hold the honor.

are B-Team Cheerleaders

Fred Kamplain
Patricia Kelly
Karen Kniffen

David Kastning
Linda Kettles
Paula Krogdahl

Stanly Kedelty
Marcia Kobayashi
Randy Kugler

Carla Keel
Stanley Koppel
Leslie LaBranche

Patricia Kees
Rosemary Kozlowski
Pamela Lane

Dan Keith
Margaret Kinsey
Jackie Laney

Tim Kennedy
Mary Kitchell
Johnnie Laney

Sue Kelley
Bobbie Knapic
Diane Lamer

Dear Kathy
Hope you'll be nice
to your friend,
Dennis Sanchez

Rick LaProsto
Kay Lester

Johnnie Largo
Celeste Lewis

Jerry Larranga
Diane Lewis

Brent Lawrence
Joseph Lewis

Charles Lee
Judith Lewis

Jayne Lee
Ray Lewis

Mary Lee
Sharon Lewis

Ralph Leeson
Edward Leyba

Sophs. Wear Beanies To

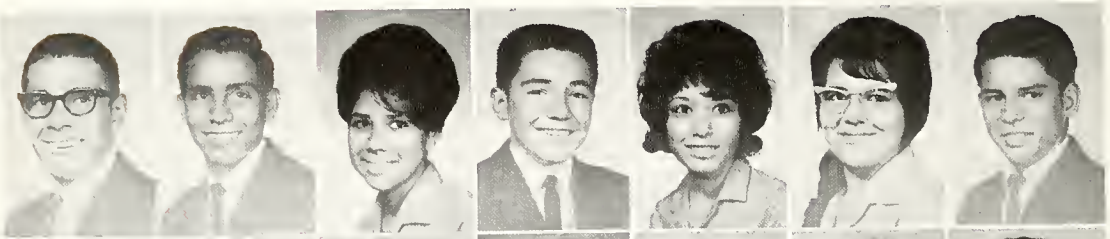

Frank Leyba
Pete Leyba
Norma Longacre
Albert Lonez
Benita Lopez
Francis Lopez
Gilbert Lopez

JoAnn Lopez
Johnny Lopez
Larry Lopez
Margret Lopez
Anthony Lucero
Ella Lucero
Grace Lucero

Johnny Lucero
Lou Lucero
Marshall Lucero

Olympia Lucero
Tillie Lucero
Vickie Lucero

Victoria Lucero
Yvonne Lucero
Angela Luciani

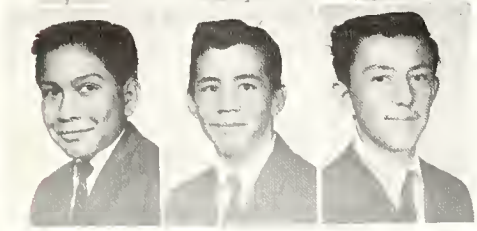

Anthony Lujan
Gilbert Lujan
Robert Lujan

Sophomores help promote spirit

Games and Assemblies

Tony Lujan
Elizabeth Luna
Vickie Luna
Mary Luther
Dorothy Lynch
Frances Lynch
Bobby Madrid

Marine Madrid
Hazel Maez
Flavio Maestas
Joan Maestas
Ronnie Maestas
Ronald Malone
John Mann

Eva Marquez
Lonnie Martin
Pat Martin

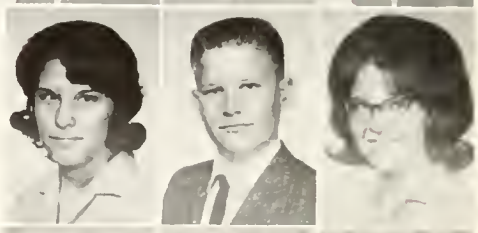

games and assemblies.

Phillip Martin
Anabella Martinez
Cecila Martinez

Christina Martinez
Frances Martinez
Fred Martinez

Gloria Martinez
Jimmie Martinez
Jimmie Martinez

Everett, Fox , Bloomfield,

(To Diane Lupe (Margaret))

Kathy Martinez
Robert Martinez
Penny Maues

Lupie Martinez
Ronnie Martinez
Theresa McAtee

Margo Martinez
Rudy Martinez
Flora McAllister

Martha Martinez
Rudy Martinez
Louise McGangle

Patsy Martinez
Sue Martinez
Cathy McGuire

Rebecca Martinez
Tommy Martinez
John McGuire

Richard Martinez
Robert Mathews
Richard McGregor

Robert Martinez
Larry Matthews
John McIntyre

Tom Laubert, representing the track team, awards the school a trophy.

Montoya aid Roussel

Bob McKinley
George Montano
Joe Montoya

Carole McKinney
Gilbert Montano
John Montoya

David McQueen
Lawrence Montano
John Montoya

Darlene Melbihess
Ray Montano
Lorrain Montoya

Marie Mendez
Alice Montoya
Myra Montoya

Robert Miera
Carmen Montoya
Paul Montoya

Helen Mirelas
Diana Montoya
Tony Montoya

Mike Miller
Jerry Montoya
Tony Montoya

Harold Moore
Barbra Motta

Betty Morgan
Vickie Moya

Patsy Morris
Bertha Muller

Kevin Morrisroe
Linda Munn

Gary Moses
Brent Murray

Danette Mosher
Vickie Murray

Kathy Mosher
Jeff Mutter

Michael Motichko
Micka Mynsberger

Anna Nariano
Steve Nelson
Nancy Nations
Virginia Nipper
Marsha Natske
Charles Nieto
Donna Navalesi
George Norsworthy
Joe Navalesi
Larry Norton
Betty Naylor
Ernest Olguin
James Neely
Ricky Olguin
Allen Neher
Christine Ordonez

Sophs. Enjoy Valley's

Larry Ortiz
Mary Pacheco
Carole Park
Sandra Ortiz
Angela Padilla
Gary Parker
Orlando Otero
Paul Padilla
Billy Parsons
Richard Otero
Paul Padilla
Deborah Peak
Pat Ouger
Stella Padilla
Johnny Pedronceli
Alan Overmier
Louise Paisano
Robert Pedrosa
Wilma Pablo
Jennie Palacios
Linda Peecher
Danny Pacheco
Phyllis Palacios
Tommy Perea

Sophomore girls enjoy Miss Wilson's P. E. classes.

Physical Ed. Classes

Victor Perea
Shirley Poper
Nellie Redhouse
James Perry
Lloyd Potts
Susan Reed
Terry Peterson
Jonathan Powers
Tim Reed
Jim Plagens
Diana Puccetti
Linda Reeder
Stella Platera
Jim Pugh
Kay Reineke
Erma Platero
Kathy Pulakos
Jerolyn Reich
Dan Pogan
Charles Rappui
Virginia Reyes
Pat Ponce
Jack Rector
Kathy Reynolds

Ken Ogden leads a student council meeting.

Best wishes
I get with
I have no problems
I have no hope
I have set them
You will then are
I see you next
Love
Ya always
Kathy
Rigsby

Soph. English Classes

Donna Richardson
Dale Ripley
Jerry Rogers
Michaele Ridnour
Joe Roetker
Michael Rogers
Kathy Rigsby
Alex Rodrigues
Connie Romero
Irene Roche
Barbra Rodrigues
David Romero
Ivan Rhodes
Ernest Rodrigues
Frank Romero
Jerry Rivels
Vernon Rodrigues
Julian Romero
Bob Rivera
Stephen Rockstroh
Lorraine Romero
Ricky Rivera
Lorraine Rodarte
Phillip Romero

Tony Romero
Brenda Rutherford
Helen Ross
Josephine Saavedra
Mike Roussel
Dorothy Saiz
Flora Royal
Marie Salas
Rebecca Roybal
Anthony Salazar
Elaine Rudolph
David Salazar
Wayne Rue
Albert Sanchez
Simon Ruelas
Angie Sanchez

Struggle With Caesar

Charles Sanchez
G. Sanchez
Sylvia Sanchez
Clorinda Sanchez
M. Sanchez
Veronica Sanchez
Daniel Sanchez
Peggy Sanchez
Richard Sandefer
Dennis Sanchez
Phil Sanchez
Antionette Sandoval
Dorothy Sanchez
Ramona Sanchez
Audrey Sandoval
Elias Sanchez
Richard Sanchez
Rosemary Sandoval
Emiliani Sanchez
Robert Sanchez
Nicholas Sands
Florence Sanchez
Stella Sanchez
Danny Santellans

Sophs. Hold U.M.O.C.

Micheal Santillanes
Robert Segura
Dorothy Sheridan
Darla Sauage
Diane Sena
Rudy Shoats
Nancy Saxton
John Sena
Linda Shook
Mary Schmitt
Jack Sevier
Howard Shrader
Mary Schorr
Carol Sexton
Mike Sickenger
Nick Sedillo
Terrey Shea
Sierra Sierra
Pat Sedillo
Gary Shelton
Oscar Simpson
Andrew Segura
Frankie Shenalay
Marian Silva

Many buses provide transportation for numerous Valley High students.

Title for Year of 63-64

George Sisineros
John Smithers
Richard Stevens

George Skinner
Becky Soos
James Stocton

Vernon Smid
Geraldine Sorrell
Carolyn Stone

Dennis Smith
Glenna Speer
May Stout

Ellen Smith
Joe Speer
Dorie Strait

Richard Smith
Terry Spitz
Mary Strawn

Steve Smith
Vivian Starks
Doris Suhr

Tereah Smith
Susan Statkus
Kathleen Sullivan

Nancy Summers
Stella Teller

Joyce Stutten
Liz Tendrio

Eric Szeman
Ray Thomen

Connie Taber
Jack Thorp

Annabelle Tafoya
Gilbert Tollardo

Esther Tane
Ben Torrez

Roy Tamez
Nancy Torrez

Milton Taylor
Theresa Torrez

Kerry Townsend

Ronald Toya

Dennis Tambley

Tim Kennedy and Steve Smith demonstrate wrestling techniques at Valley's first wrestling assembly.

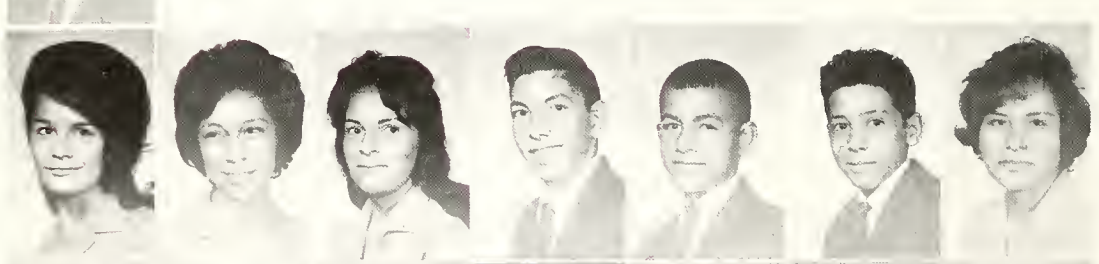

Arleen Trujillo
Estella Trujillo
Joanne Trujillo
John T. Trujillo
Morris Trujillo
Ricky Trujillo
Marietta Tso

Etta Tsutsumi
Arthur Tsyitee
Edward Tsyitee
Kathie Ulibari
Marcia Ulibari
Charlene Upshaw
Frank Vailancourt

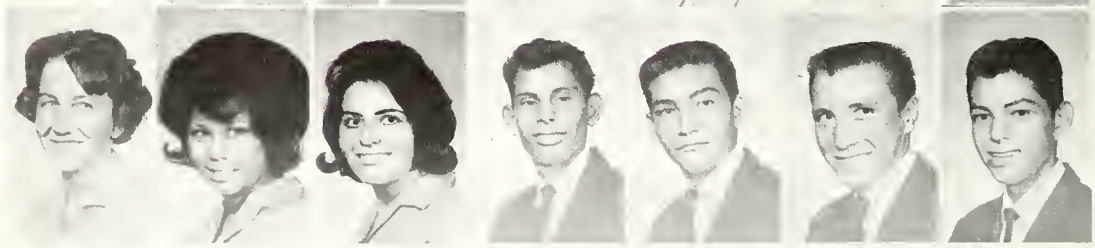

Sandra Vaillancourt
Annette Valdez
Eleanor Valdez
Ernie Valdez
Frank Valdez
Gilbert Valdez
Johnny Valdez

Sophs. This Year,

Theresa Valdez
VeLynn Vincent
Carmen Valencia
Aleta Wagner
Danny Vasques
Gerald Walters
Veronica Velarde
Leigh Walters
Nelda Venters
Carol Wankel
Linda Veratto
William Warbois
Tony Vegie
Gary Watts
David Vellescas
Kathy Wiechert

Nanie Welch
Dianna Wilhelm
Evelyn Wood
Pamela Welch
Woodie William
George Wood
Jerry Wendt
Lula Williams
Glenda Wood
William Wenrich
Ann Willmarth
Edward Wright
Patsy White
Donna Wilson
Mable Yosse
Sharon White
Marie Wilson
Yassie Wayne
Wanda Whitehead
Ricky Wilt
Donald Yeary
James Whitten
Jerry Wimberly
Hershal Young

Juniors the Next

Richard Sacjaru | Robert Zachary | Frank Zamora | Magdalena Zamora | Sally Zamora | Todd Zickert | Jenna Zollinger | Sherryle Zuk

Remember all the nutty fun we had in study hall and all the heart to heart talks. Lots of luck!
Bonnie Taber
"Soph"
63-64

Barbara Abeyta
Cathy Bloomfield
Jerry Hughes
Gladys Monneveau

Maria Allison
Cynthia Burns
Susie Jack
Kathi Murphy

Phil Beatty
Steve Carnahan
Judy Levandoski
Roman Romero

Denise Shelton
Priscilla Lucero
Rosalie Chavez

Alice Cortey
Walter Lucero
Barbara Stockard

Veda Crippen
Jane Luther
Mary Visic

Virginia Gonzales
Flavio Maestas
Linda Watson

Betty Haralson
Mary Maher
Cheri Zuver

Soph. Retakes

Index

Abeita, Delores 175
Abeyta, Agnes 115, 208
Abeyta, Barbara 230
Abeyta, Mary A. 92, 100, 114, 175
Ables, Stanlie 131
Abrams, Patricia 122, 175
Adair, Cheryl 205
Adams, Frances 175
Ackerman, Frank (Mr.) 10
Airy, Patricia 2, 28, 31, 44, 85, 91, 92, 114, 118, 131
Alarid, Dave 131
Albaugh, Lorrie 203
Alcala, Daniel 205
Alexander, Bruce 74, 131
Alexander, Jo 37, 85, 89, 90, 91, 106, 131
Almadova, Amanda 205
Allan, Joe Kee 175
Allan, Tom 74, 175
Allen, Bill 106
Allen, Murtle 205
Allen, Robert 205
Allen, Tommie (Miss) 10, 105, 107
Alley, Ted 62, 64, 74, 111, 132
Allison, Donald 103, 175
Allison, Maria 107, 230
Alwine, Sandy 175
Anaya, Anita 205
Anaya, Charles 205
Anaya, Maria O. 175
Anderson, Eldon 205
Anderson, Jerry 54, 115, 132
Anderson, Kristy 106, 205
Anderson, Mike 175
Anderson, Roberta 132
Anderson, Sam 175
Andrade, Julia G. (Mrs.) 10, 106
Anstine, David 175
Apodaca, Albert 205
Apodaca, Dora 205
Apodaca, Ida 88, 107, 175
Apodaca, Mary 205
Apodaca, Richard 74, 205
Apodaca, Rita 205
Apodaca, Rose Mary 117
Apodaca, Tom 175
Aragon, Alfred 176
Aragon, Elias 205
Aragon, Elma 176
Aragon, Jake 176
Aragon, Paul 176
Aragon, Rachel 107, 205
Archuleta, Clara 176
Archuleta, Daniel 176
Archuleta, Harry 205
Archuleta, Justin 31, 87
Archibeque, Steve 176
Arcienega, Tom (Mr.) 10, 63, 80
Arellano, Connie 176
Argeanas, Donna 107, 176
Armijo, Anthony 74
Armijo, Bertha 115, 176
Armijo, Frances 122, 176
Armijo, Freddy 176
Armijo, Linda 205
Armijo, Theresa 124, 176
Armijo, Vera 205
Armistead, Sidney 205
Arnold, Carol 176
Arnold, Phyllis 205
Arretche, Clara M. (Mrs.) 10, 92
Askens, Mary 206
Astorga, Anthony 176
Astorga, Francis 206
Atencio, Sandra 206
Atkinson, Margie 176
Austin, Alberta 86, 98, 132
Avery, Judy 87, 88, 176
Babcock, Roger C. (Mr.) 10, 91
Babington, Alice (Mrs.) 20, 121
Baca, Albert 206
Baca, Arthur 127, 203
Baca, Arthur 176
Baca, Celina 92, 107, 115, 122, 206
Baca, Diana 132
Baca, Edward 176
Baca, Gilbert 89, 206
Baca, Helen 107, 206
Baca, Johnny 206
Baca, Joseph 176
Baca, Julian 93, 105, 132
Baca, Lawrence 176
Baca, Marda 176
Baca, Olivia 206
Baca, Sam 132
Baca, Shirleen 132
Baca, Teddy 176
Baca, Tommy 77, 206
Baca, Tony 206
Bachicha, Jo Ann 177
Bachicha, Lillian 77
Bachichi, Lulu 206
Bailey, Paul 95, 124, 206
Baker, Janice 100, 124, 125, 177
Baldonado, Charles 86, 206
Baldonado, Richard 104, 124, 125, 177
Baldwin, Raymond 177
Baldwini, Roy 80
Ball, Allice 103, 126, 206
Ball, Eddie 177
Ball, Kenneth 132
Banks, Bobby 101, 177
Barbon, Jane 206
Barela, Andy 177
Barela, Dolores 177
Barela, Leonella 206
Barela, Patricia 122, 132
Barela, Randy 87, 101, 105, 132
Barker, Martin 87, 206
Barker, Robert 72, 87, 110, 177
Barmore, Ed 62, 132
Barnum, Dennis 206
Barnum, John 125, 132
Barone, Nancy 206
Barr, Eddie 105
Barrens, Beth 54, 114, 126, 203
Barrios, Bob 68, 72
Barte, Sandy 177
Bartholomew, Kay 132
Bauman, Donna 177
Baur, Henry (Mr.) 10, 101, 110
Bazan, Isidro 207
Beattie, Carl 177
Beattie, Richard (Mr.) 10
Beatty, Phil 74, 203
Becenti, Donna 98
Becenti, Evelyn 207
Becker, Mike 35, 45, 89, 90, 106, 124, 125, 132, 151
Becker, Sue 207
Becerra, Margaret 93
Becerra, Robert 132
Beecher, Eileen 113, 177
Beecher, John 207
Begay, Irene 207
Begay, Veronica 98, 203
Behrend, Jerry 177
Bell, Viola (Mrs.) 9, 122
Benavidez, Lillie 133
Benisek, Jerry 74, 75, 177
Bennett, Carolyn 27, 31, 38, 58, 89, 91, 92, 127, 133, 160

Speech Club members John Vickers, Willow Blumenfeld, Fritze Reay, Janie Visic and Diane McCrary ham up an anti-education skit.

Benton, Peggy 89, 91, 133
Bernadette, Dorothy 106, 113, 124, 133
Berrand, Jerry 97
Berry, Jim 177
Beserra, Frank 207
Biefeld, Janet (Mrs.) 11
Bielie, Betty 207
Billings, Don 63, 64, 133
Bird, Carlotta 86, 98, 119, 126, 177
Birmingham, Nancy 207
Bishop, Kent 89, 104, 207
Bishop, Harry (Mr.) 11
Bitah, John 207
Black, Timmothy (Mr.) 11
Blackman, Miles 124, 177
Blagg, Robert W. (Mr.) 11, 77
Blair, Beryl 87, 88, 94, 176, 177
Blake, Connie 101, 133
Blake, Cynthia 115, 116, 207
Blake, Judy 127
Blake, Rose 177
Bland, Gary 68, 117, 133
Blea, Nellie 203
Bleil, Lester 207
Bligh, John 207
Bliss, Susan 89, 207
Bloomfield, Cathy 59, 89, 94, 105, 119, 204, 230
Blumenfeld, Willow 231
Boarke, Vicky 207
Bock, Margie 107
Bogart, Barbara 177
Bond, Mike 177
Bonifant, Dan 177
Bonifant, Dan 203
Booth, Clifford 82, 177
Borrego, Joe 177
Bourke, Jo Anne 177
Bowerman, C. A. 62, 77, 79, 111, 133
Bowers, Nell (Miss) 20
Bowley, Dana 56, 87, 88, 114, 117
Bowman, Glenn 207
Bowra, Carolyn 127, 134
Boxberga, Mary Ann 98, 134
Boyd, Martin 124
Boyce, Sandra 102, 121, 207
Bradley, Paul 64, 74, 177
Brady, John (Mr.) 11
Brady, John 178
Branagan, Roberta 128, 134
Brandenburg, Doanld 178
Brant, Yvonne 178
Branthoover, Connie 178
Brannon, Richard 134
Brasel, Gloria 123, 134
Brazas, Richard 207
Breezwski, Sandy 178
Breenen, David 207
Brenner, Gary 134
Breshears, Ann 207
Breshears, Gerry 91, 128, 134
Briley, Marion 178
Brinkman, Alan 134
Brinkman, Terri 207
Brooks, Albert 124, 125, 178
Brooks, Jack 74, 115, 178
Brown, Barbara A. 107, 178
Brown, Barbara 100, 108, 178
Brown, Brenda 178
Brown, Edward 108, 207
Brown, Georgia 178
Brown, Gregg 124
Brown, Lorene 207
Brown, Santa Fe 118, 134
Brown, Sheila 207
Bruegman, Sherrie 134
Buck, Danny 124, 178
Buck, Marjori 207
Buckwald, Vickie 178
Budagher, John 44, 64, 74, 134
Budagher, Linda 86, 207
Buffalow, Johnny 97, 134
Buffalow, Johnny 97, 134
Bundrant, Claude 93, 178
Burch, Dean 73, 124, 207
Burdick, Charles W. (Mr.) 11, 95
Burgess, Lovola Mrs. 5, 6, 9, 91, 121
Barde, Dena 178
Burke, Linda 135
Burke, Lonnie 207
Burns, Cynthia 230
Burrall, Harrison 207
Burrall, Kathleen 89, 90, 135
Byer, Fred 125, 135
Byers, Jean (Mrs.) 11, 53, 113
Byers, Paul 135, 35
Byrnes, Michael 110, 135
Cabeniss, Iralene 98, 207
Cadena, Manuel 82, 178
Cadmen, Pearl 207
Calderon, Linda 91, 105, 135
Caldwell, Leonard 105 135
Calindro, Lucy 183
Campbell, Geraldine Mrs. 11
Cambell, George 124, 178
Campbell, Lana 178, 100
Campbell, Linda 100, 198

Class of '64'

. . . and they say that this stuff will blow up the whole place?

Candelaria, Ambrose 207
Candelaria, Bill 178
Candelaria, Delfino 115, 208
Candelaria, Dolores 135
Candelaria, Lawrence 178
Candelaria, Nick 135
Candelaria, Peggy 208
Candelaria, Rudy 208
Candelaria, Shiela 178
Canfield, Diana 88, 178
Canfield, Evelyn 124, 128, 135
Cano, Julia 208
Cano, Linda 126, 178
Capelli, Vincent (Mr.) 12, 80, 111
Caplin, Abbie 24, 135
Capo, Robert 105, 208
Cardenas, Gloria 208
Carlson, Carol 208
Carillo, Albert 136
Carillo, Freddy 115, 178
Carillo, George 93, 136
Carnahan, Steve 230
Carpenter, Darla 136
Carr, Pearl 136
Carrillo, Linda 88, 178
Carrillo, Loretta 208
Carroll, Carolyn 106, 208
Carstens, Chris 114, 208
Carver, John 136
Casados, Gilbert 77, 208
Casaua, Chris 208
Casaus, Emma 179
Casaus, Ernie 208
Casias, Linda 89, 208
Casias, Viola 208
Casteel, Jim 208
Castellano, Delfino 208
Castellano, Louise 179
Castiglia, Shirley 105, 136
Castillo, Judy 208
Castro, Flora 136
Castro, Joseph 208
Catt, Kathy 101, 106, 179
Catt, Sharon 87, 106, 136
Candrill, J. R. 179
Causaus, Ortencia 179
Cayer, Sharon 208
Caylor, Linda 208
Cayton, Jennifer 179
Cayton, Sandra 208
Cebada, Cilvia 179
Celeste, Louise 126
Cerney, Cheryl 87, 115, 208
Ceroni, Joe 179
Cervantes, Steve 50, 136
Chain, Bonnie 179
Chamberlain, Marion 179
Chamblee, Terrie 179
Chaplin, Jim 30, 64, 73, 85, 86, 89, 90, 91, 92, 111, 136
Chappell, Jo Ann 179
Chaput, Sandra (Miss) 12, 94
Chavaria, Leola 179
Chavez, Albert 66, 67, 77, 78, 179
Chavez, Barbara 107, 208
Chavez, Barbara 209
Chavez, Beatrice 55, 179
Chavez, Benny 94, 209
Chavez, Bobby 179
Chavez, Celestina 209
Chavez, Dolores 136
Chavez, Elaine 207
Chavez, Elsie 179
Chavez, Frank 179
Chavez, Fred 128, 179
Chavez, Gil 86, 179
Chavez, Gloria 179
Chavez, Ida 89, 209
Chavez, Irene 209
Chavez, Jennie 122, 179
Chavez, Johnny 209
Chavez, Larry 72, 209
Chavez, Larry 68, 179
Chavez, Loretta 89, 105, 108
Chavez, Louie 73, 82, 209
Chavez, Margaret 179
Chavez, Marie 136
Chavez, Martha 209
Chavez, Merlinda 209
Chavez, Norma 136
Chavez, Pauline 209
Chavez, Orlando 80, 81, 111, 136
Chavez, Roberta 93, 107, 209
Chavez, Rosemary J. 179
Chavez, Rosemary V. 107, 179
Chavez, Sandra 203
Chavez, Susie 209
Chavez, Tina 124
Chavez, Tito 106, 124, 136
Chavez, Tommie 136
Chavez, Tommy 62, 63, 80, 82, 137
Chavez, Tony 179
Chavez, Velma 137
Chavez, Vivian 209
Cheromiah, Priscilla 126, 209
Chiado, Joe 180
Childers, Betty 180
Chinberg, Christine 137
Christ, Jeanne 180
Christanelli, James 69, 87, 180
Cinovic, Margaret 121, 209
Cisneros, Max 180
Cladwell, Leonard 105
Clani, Timothy 109, 180
Clari, Kenneth 137
Clark, Carol 180
Clark, Larry 137
Clark, Linda 180
Clauve, Kay A. (Miss) 12, 104
Clees, Larry 209
Clough, Kenneth 180
Cloughley, Jan 28, 106, 137
Coates, Jim 210
Coats, Lena 180
Cochran, Ronnie 209
Colon, Kelly 72
Comyford, Robert 209
Conder, Judith 210
Condon, John 74, 180
Congable, Michael 180
Conkle, Carol 88, 180
Conner, Glenda 210
Conniff, John 50, 80, 82, 86, 88, 174, 180, 187
Contreras, Bobby 72
Contreras, Tommy 137
Contretas, Margaret 210
Cook, Jeanne 210
Cook, Susan 210
Coppell, Carol 126
Coraza, Pat 73, 210
Cordova, Arthur 62, 64, 180
Cordova, Barbara 122, 138
Cordova, Chris 210
Cordova, Laurel 86, 124, 203
Cordova, Louise 97, 180
Cordova, Phillip 180
Cordova, Robert 210
Cordova, Tony 97, 138
Corley, Alice 87, 105, 126 127
Corona, Genevieve 89, 210
Corona, John 210
Correll, Joe (Mr.) 12, 73
Corrillo, George 121
Cortez, Eddie 82, 180
Cortez, Ray 138
Cota, Linda 210
Cothren, Rose 122, 180
Cotinola, Ester 210
Cornelius, Gerald R. 106, 124, 138
Cornelius, Linda 124, 138
Cortey, Alice 230
Craig, Sue 98, 124, 138
Crawley, Pat 210
Crawley, Willie 210
Crippen, Veda 230
Crocco, Victor (Mr.) 12, 73
Crosby, Barbara 98, 180
Crowe, Karen 180
Crowley, Helen 98, 106, 203
Crowley, Neal 210
Cull, Chris 97, 138
Cull, Heidi 121, 210
Cullers, Linda 180
Cully, Sarah 86, 180
Culp, Larry 124, 138
Culp, Thelma 210
Cummings, Kathie 210
Cunningham, Darrel 210
Cunningham, Diane 180
Cunningham, George 101, 105, 138
Curry, Carol 87, 121, 210
Curry, Connie 180
Daniel, Merideth 87, 89, 90, 95, 109, 119, 120, 138
Darnell, Gail 101, 180
Darr, Carol 211
Daughty, Dan 97, 211
Davidson, John 181
Davis, Barbara 211
Davis, Leslie 139
Davis, Rebecca (Mrs.) 12
Davis, William 211
Dawes, Edith 139
Dawson, Norman 211
Dean, Cary 211
Deason, Joe 159, 139
De Baca, Angelina 181
De Baca, Patrick 181
Deen, Wilma Lee (Mrs.) 12
Dehaan, Tom 139
Dehart, Ernest 211
Dehart, Sharyl 139
Delecruz, Hilda 139
D'Lamater, Gary 73, 124, 125, 181
Delwiche, Louis 122, 211
Delwiche, Shirley 34, 101, 122, 139
De Mar, David 181
De Mar, Roger 211
De Nargai, Daniel 115
Demaret, Roberta (Mrs.) 12
Dennis, Chris 211
Denny, Arlene 211
Denny, Patsy 181
De Vargas, Daniel 211
Dewing, Robert 124, 125, 181
Deyo, Rhonda 102, 124, 211
Dibble, Vinnie 29, 36, 88, 94, 174 181 184
Dickens, Lisa 88, 181
Dickens, Sue 139
Dickson, Clark 124, 181
Dickerson, De Ellen 181
Dietmeier, Peggy Jo 97, 139
Ditzler, Tommy 73, 181
Dike, Lawrence 91, 139
Dike, Walter 114, 211
Dillon, Kenneth 115, 211
D...nas, Rose 18
Di Nello, Edmu. (Mr.) 13
Diswood, Ineth 105, 211
Diswood, Retha 105
Dixon, Ralph (Mr.) 7
D'Malley, Susan 211
Dodge, Beverly 139
Doerra, Chris 125, 211
Doerr, Joe 125, 139
Dogendorf, John 139
Dohner, Lester (Mr.) 9
Donoghue, Edwin 181
Donoghue, Margaret 211
Dopson, Dean 181
Doughty, Jim (Mr.) 13, 63, 74
Douglas, Carol 127, 139
Douglas, Sherry 181
Downing, George 89, 211
Downing, Vivian 124, 203
Downs, Sandra 211
Dows, Agnes 126
Drexel, William 139
Drummond, Trudy 126, 127, 181
Duffer, Ester 104, 140
Duffer, Helen 91, 92, 104, 140
Duncan, Deborah 103, 211
Dunlap, John 97, 211
Dunlap, Mary 140
Dunlap, Sue 87
Dunn, Clyde 124
Dunning, Don 40, 140
Dunning, Don 40, 140
Duquette, Ruthe (Mrs.) 13

Leaves Viking Valhalla

Duran, Alice 211
Duran, Diana 211
Duran, Elsie 181
Duran, James Randolph 140
Duran, John 211
Duran, Linda 211
Duran, Manuel 211
Duran, Ramona 211
Duran, Randy 52, 126, 127
Durham, Joyce 104, 140
Dzielak, Alfred S. (Mr.) 13
Eastman, Jane 26, 30, 140
Eastman, Mark 91, 211
Eaton, Russell 35, 47, 140
Eavenson, Ricky 181
Eddy, Jane 181
Eden, Mickie 211
Edenburn, Mike 72, 87, 88, 181
Eggars, Margaret 122, 181
Ehrasam, Virginia 94, 180
Eidson, Donna 140
Elliot, Frank 79, 211
Ellis, Anita 106, 126, 211
Ellis, Bonnie 106, 182
Ellis, Nancy 127, 182
Elsey, Lois 211
Emberson, Bill 140
Emberson, Shirley 94, 101, 182
Emswiler, Kerry 105, 115, 211
Epstein, Ralph 110, 140
Espinosa, Dolores 98, 140
Eubank, Martha (Mrs.) 13, 105, 197
Eustace, Linda 211
Evans, Ann 98, 182
Evans, Christine 180
Everett, Bert (Mr.) 9, 91
Everette, Genie 85, 87, 89, 204, 210, 211
Ewing, Bobby 80, 182
Ewing, Phillip 64, 69, 72, 211
Fagan, Charles 97, 141
Fannell, Danny 212
Faris, Camille 182
Faris, Elizabeth 105, 212
Faris, Mildred S. (Mrs.) 13, 100
Farnam, Carleen F. (Miss) 13
Farr, Dennis 124, 182
Farris, Lynn 89, 90, 112, 115, 141
Faulkenbury, Steve 182
Favor, Shirley 182
Fellis, Larry 97, 212
Fellows, Glenn 80, 111, 141
Ferguson, Janelle 98, 99, 123, 141
Ferguson, Marion (Mrs.) 8, 55
Ferguson, Mike 141
Ferren, Gorden 212
Fesquez, Molly 183
Feyen, Ruth 106, 127, 141
Fiala, Cathy 212
Fife, Ann 182
Figg, Everett 212
Figg, Tom 182
Filipovs, Anna 59, 105, 119, 182
Fink, Jim 141
Finke, Donna 115, 141
Finley, George 97
Fiorette, Frances 40, 89, 127, 141
Fisher, Cathy 203
Fisher, John 74, 124, 141
Fisher, Thomas 106, 141
Fisk, Kathleen (Miss) 13
Fitcher, Dale 182
Fleming, Dave 86, 89, 101, 142
Fleming, Donna 86, 123, 142
Flenniken, Suzi 212
Fletcher, Lon 182
Flores, Joe 77, 78
Flowers, Gene 142
Fluke, Leslie 52, 91, 127, 142
Folkman, Jim 88, 182
Fopeano, Joyce 91, 127, 142
Forbis, Donna 103, 212
Forbis, Michael 89, 142
Ford, Glen 101, 182
Ford, Roger 182
Formhals, Hugh 142
Formhals, Sherman 86, 212
Forte, Charles 124, 212
Forte, Clare 122, 182
Forte, Eleanor 87, 112, 122, 142
Fortenbury, Edward 101, 182
Fortenbury, Richard 143
Foster, Noami 113, 212
Foster, Sue 112, 143
Foster, Tere 86, 143
Fowlkes, Clifford 212
Fox, Dick (Mr.) 14, 63
Fox, Linda 89, 105, 204, 212
Fragua, Rose 107
Francis, Rena 212
Frasier, Dennis 122, 212
Frasier, Margie 80, 87, 91, 93, 126, 143
Freeman, Butch 86, 97
Frizzell, Roxie 60, 183
Fukazawa, Vicki 183
Fulgham, L. Marie 34, 43, 47, 51, 87, 143
Gabaldon, John 101
Gabbert, William (Mr.) 14
Galbreath, Sherri 50, 127, 143
Gall, Sherrie 126, 183
Gallegos, Annabelle 183
Gallegos, Criselda 183
Gallegos, Ernestine 143
Gallegos, Fred 45, 62, 64, 89, 143
Gallegos, Joe 183
Gallegos, John G. 87, 143
Gallegos, Raymond 87
Gallegos, Robert 143
Gallegos, Robert 89, 212
Gallegos, Rudy 124, 183
Gallegos, Theresa 89, 90, 101, 106, 122, 143
Gallegos, Toby 212
Gallegos, Sally 143
Garbis, Mike 111
Garcia, Agnes 212
Garcia, Agnes 212
Garcia, Albert 143
Garcia, Andy 73, 183
Garcia, Carl 183
Garcia, Charles 105, 109, 143
Garcia, Diane 212
Garcia, Frank 212
Garcia, Geraldine 212
Garcia, Hazel R. 144
Garcia, Helen 212
Garcia, Herman 183
Garcia, Jo Ann 183
Garcia, Juan 92, 93, 144
Garcia, Judy 86, 101, 144
Garcia, Kathy 107, 213
Garcia, Leonard 183
Garcia, M. A. (Mr.) 14
Garcia, Mary 183
Garcia, Mary F. 183
Garcia, Norma 183
Garcia, Patricia 183
Garcia, Patricia 106, 123, 213
Garcia, Paul 212
Garcia, Pearl 122, 183
Garcia, Pedro 93, 213
Garcia, Peggy 213
Garcia, Priscilla 93, 183
Garcia, Robert 144
Garcia, Robert 213
Garcia, Robert 213
Garcia, Romulo 213
Garcia, Rudy 183
Garcia, Rudy 213
Garcia, Sylvia 92, 107
Garcia, Terry 213
Garcia, Theresa 213
Garcia, Theresa 213
Gardner, Beatrice 101, 183
Gardner, Becky 98, 101, 144
Gardner, Carla 56, 89, 120, 124, 127, 144
Gardner, Cheryl 113, 183
Gardner, Nellie 98, 105, 112, 213
Gardner, Ruth 86, 98, 115
Gardner, Whitney 213
Garduna, Mable 213
Garduna, Olivia 213
Garduno, David 144
Garlitiz, Margaret 183
Garrett, David 127, 184
Garrett, Robert 184
Garrett, Susan 213
Garrett, Tommy 213
Garza, Perrie 184
Gear, Archiann 107, 213
George, Kathy 213
George, Robert 63, 64, 110, 111, 144
Gentry, Vicky 94, 103, 105, 213
Gere, A. Raymond 38, 51, 52, 59, 91, 126, 127, 137, 144
Gilcrease, Bill 184
Giles, Robert 72, 80, 82, 97, 213
Gilliam, Dorothy 213
Gilmer, Frank (Mr.) 14, 54, 191
Glass, Cheryl 184
Glass, Smokey 124
Gnall, Edward M. (Mr.) 14
Goad, Gary 110, 144
Gohke, Gordon 105, 184
Goke, Henry 125
Goke, Patricia 184
Goldsberry, Rosalie 213
Gomez, Bernadette 213
Gomez, Bernice 107, 184
Gomez, Deanna 213
Gomez, Dorothy 184
Gomez, Sylvia 144
Gomez, Tony 184
Gomez, Vince 63, 86, 108, 213
Gomez, Yolanda 144
Gonzales, Angie 107, 184
Gonzales, Annabell 184
Gonzales, Bengie 213
Gonzales, Crusita 107, 184
Gonzales, Dolores 184
Gonzales, Dora 184
Gonzales, Dorothy 184
Gonzales, Elias 86, 88, 213
Gonzales, Evelyn 98, 99, 144
Gonzales, Feliz 213
Gonzales, Frank 213
Gonzales, Gloria 213
Gonzales, Ida 126, 144
Gonzales, Jeanette 88, 184
Gonzales, Lee 184
Gonzales, Leroy 184
Gonzales, Leo P. 104, 124, 125, 144
Gonzales, Lorenzo 73, 111, 145
Gonzales, Maragret (Mrs.) 14
Gonzales, Margaret 184
Gonzales, Pat 97, 214
Gonzales, Patricia 214
Gonzales, Pearl 214
Gonzales, Phillip 145
Gonzales, Raymond 115, 214
Gonzales, Richard 214
Gonzales, Robert 214
Gonzales, Sylvia R. 86, 122, 145
Gonzales, Virginia 87, 92, 107, 117, 230
Goodil, Jim 97
Gooding, Sandra 184
Goodluck, Evelyn 214
Goodluck, James 214
Goodwin, Del 184
Gordon, Dottie 214
Gorman, Elmer 66, 109, 145
Gossett, Lynn 124
Gossett, Marion 145
Gosso, Carl 184
Gosso, Richard 214
Gradi, Yolanda 54, 109, 116, 117, 185
Graham, Diane 2, 59, 105, 118, 185
Graham, Sandra 185
Granados. Lewis 29, 77, 85, 111, 127, 185
Granda, David 185
Gray, Jo Anne (Miss) 14
Greene, Barbara 185
Gregory, James 40, 108, 111, 145
Gribble, Wayne 96, 97, 145
Griego, Albert 185
Griego, Bobby 101
Griego, Jimmy 214
Griego, Melsio 214

"I thought I told you to clean out this jar!"

Sophs. Have

"It says here that . . . *school is over!*"

Griego, Nancie 122, 124
Griego, Orlando 145
Griego, Richard 66, 185
Griego, Robert 185
Griffin, Ida 107
Griffen, Phillip 74, 124, 214
Griffin, Rita 214
Grisham, Keith B. (Mr.) 14
Gross, Robert 146
Grosso, Bill Carl 101, 185
Grove, Betty 121, 214
Gunther, Sherri 185
Gurley, Richard 185
Gurley, Sue 146
Gurule, Bessie 86, 101, 115, 119, 126, 146
Gurule, Charlie 214
Gurule, Jessica 146
Gurule, Leroy 185
Gurule, Leroy 77, 79, 146
Gurule, Mary 214
Gurule, Mary 146
Gurule, Rosalie 146
Gurule, Sadie 185
Gushard, Claudia 121, 214
Gutierrez, Abbie 101
Gutierrez, Abundia 146
Gutierrez, Albert 214
Gutierrez, Alex 185
Gutierrez, Celina 214
Gutierrez, Clarita 214
Gutierrez, Eloisa 123, 146
Gutierrez, Ernest 146
Gutierrez, Frances 214
Gutierrez, Francis 214
Gutierrez, Jacob 214
Gutierrez, Joe 214
Gutierrez, Joe 214
Gutierrez, Mary 214
Gutierrez, Mary 215
Gutierrez, Phil 74
Gutierrez, Rick 62, 63, 80, 82
Gutierrez, Ron 185
Gutierrez, Rosemary 203
Gutierrez, Sally 215
Gutierrez, Sammy 215
Gutierrez, Sarah 86, 100, 185
Gutierrez, Tony 185
Gutierrez, Valentino 215
Haddon, Bill 97, 185
Hagemeier, Lloyd 52, 109, 126, 127, 146
Hagood, Carol 88, 185
Haley, Marshall 97,
Haller, Stephen 95, 105, 115, 146
Hamilton, Jerry 74, 75, 185
Hamilton, Lewis 215
Hamilton, Margaret 146
Hamrah, Sylvia 86, 101, 116. 146
Hamrin, Gerald (Mr.) 9
Hand, Michael 185
Hansen, Creg 185
Hansen, De Ann 99, 203
Hansen, John 147
Hansen, Maxine (Mrs.) 15
Haralson, Betty 230
Harding, Ruby 185
Hardy, David 97
Hardyman, Carol 185
Hargrove, Carol 105, 126, 147
Harlan, Robin 88, 185
Harkins, Fran 185
Harris, Barbara 93, 109, 186
Harris, Butch 80, 82
Harris, Carl 215
Harris, Floyd 215
Harris, Jeff 87, 186
Harris, Linnie 124, 126, 186
Harris, Otis 89, 90, 109, 147
Harris, Robert 186
Harrison, Burral 72
Harrison, Dale 215
Harrison, Linda 215
Harrison, Pablo 97
Harrison, Timothy 147
Hartman, Earl 186
Hatch, Rodney 102, 215
Hatton, Sandy 126, 215
Harvey, Stanley 28, 87, 89, 90, 93, 105, 130, 147
Haudyman, Cynthia 215
Hauser, Dianne 215
Hayes, Jannett 98, 101, 147
Haynes, Tim 106, 124, 125, 147
Hays, Marie (Mrs.) 9, 85
Head, George (Mr.) 15, 97
Head, Patricia 215
Heaton, Chuck 215
Heigher, Jane 186
Heinz, Rick 97
Heister, Linda 186
Heistor, Ronald 86, 89, 106, 215
Hellman, Shirley 44, 147
Henderson, Linda 147
Hening, Kathi 100, 117, 186
Henline, Starlene 215
Hensley, Doug 124, 125, 186
Hensley, Raymon 186
Herman, George 82, 215
Hernadez, Salvador 215
Herra, Cecilia 215
Herrera, Annabell 122, 215
Herrera, Clyde 124, 148
Herrera, Gary 62, 64, 69, 80
Herrera, Layola 121, 186
Hesuse, Ernestine 186
Hickson, Lucille 215
Higday, Carl 215
Higgins, Charles 95, 186
Higgins, Dawn 87, 93, 95, 101, 115, 148
Higgins, Larry 115, 215
Hill, Jeanne 101, 148
Hill, Jeff 215
Hill, Larry 74, 186
Hill, Linda 215
Hill, Randy 74, 186
Hiller, Linda 215
Hines, Rick 215
Hines, Tom 115, 186
Hobaugh, Nellie 186
Hoefer, Shiela 186
Hoffman, Lou 74, 93, 148
Holden, Carmen 103, 121, 215
Holden, David 102, 103, 148
Holm, Ingrid 22, 45, 85, 106, 113, 137, 148, 151, 155
Holms, Beatrice (Mrs.) 15
Holstrom, Burr 73, 106
Holts, Candy 215
Homrich, Mary 215
Honaker, Carroll 121, 148
Honest, Phyllis 86, 93, 105, 148
Hood, Jo Ann 115, 123, 215
Hoots, Larry 215
Hopkins, Jerry 29, 52, 53, 57, 87, 126, 127, 148
Hopkins, Lynn 106, 215
Hopkins, Mark 89, 148
Hopper, Billie 215
Horchheimer, Beverly 105, 115, 215
Horchheimer, Steve 105, 148
Hornsley, Brenda 98, 215
Hourigan, Darwin 186
Houston, Louella 87, 107, 122, 215
Howard, Candy 106, 216
Howard, Frank 124, 148
Howat, Kathy 216
Howell, Kathleen 186
Howell, Margaret 89, 216
Howton, Carl 74, 88, 186
Hubbell, Madeline 203
Hubbell, Patricia 112, 115, 149
Hudson, Jerry 186
Hudson, Nancy 94, 101, 104, 149
Hughes, Betty 105, 149
Hughes, Jane A. (Mrs.) 15, 93
Hughes, Jerry 230
Hughes, Terry 88, 186
Huse, Ken 97, 216
Humphries, Bill 45, 69, 111, 149
Hutchison, Kathy 115, 216
Ingram, Terry 216
Irwin, Pat 216
Jack, Susie 230
Jacobson, Steve 97, 186
Jahn, Alice 107, 216
James, Rhonda 216
Jansson, Lucy 203
Jaramillo, Anna 186
Jaramillo, Clara 186
Jaramillo, Clarence 216
Jaramillo, Eloy 216
Jaramillo, Hazel 149
Jaramillo, Jerry 187
Jaramillo, Joe 62, 108. 115, 216
Jaramillo, Julia 104, 117, 123, 149
Jaramillo. Ken 216
Jaramillo, Nick 187
Jaramillo, Richard 187
Josques, Bruce 216
Jimerson, Johnnie 216
Johnson, Beverly 216
Johnson, Billie 216
Johnson, Bobby 216
Johnson, Bob E. 82, 216
Johnson, Colleen 187
Johnson, Fred 216
Johnson, James R. 40
Johnson, Judy 149
Johnson, Michael 216
Johnson, Nan 187
Johnson, Nancy 87, 100, 128, 187
Johnson, Richard 94, 112, 187
Johnson, Robbie 52, 216
Johnson, Rojena 87, 109, 115, 149
Johnston, Robin 216
Johnstone Donna 8, 86, 88, 126, 127, 187
Johnstone, Kenneth 70, 150
Jones, Agnes (Mrs.) 20
Jones, Barry 72, 216
Jones, Bert (Mr.) 15
Jones, Bill 187
Jones, Frank 108
Jones, Gayle 45, 150
Jones, Larry 59, 69, 70, 111, 187
Jones, Lee 150
Jones, Marilyn 150
Jones, Mike 89, 113, 150
Jones, Pat 107
Jones, Peggy 107
Juckett, Dan 124, 125, 187
Kamplain, Fred 217
Kastning, David 217
Kedelty, Stanly 74, 217
Keel, Carla 127, 217
Keel, Zelma (Mrs.) 20
Kees, Patricia 217
Keim, Steve 187
Keith, Dan 217
Keith, David 187
Keller, Conrad 101, 150
Keller, Jo Ann 101, 123, 187
Kelley, Sue 217
Kelly, Carolyn 150
Kelly, David 150
Kelly, Murry 29, 50, 115, 187
Kelly, Patricia 87, 217
Kelly, Roger 187
Kelton, Judith 105, 150
Kennedy, Mike 77, 78, 86, 150
Kennedy, Tim 77, 78, 86, 217, 228
Kerlee, Anna 150
Kerth, Dan 115
Kettles, Linda 126, 217
Kimbrough, Dennis 80, 111, 150
Kincer, Karen 203
King, Cholly 150
King, Ivan 187
King, Jessie 187
King, Linda 187
King, Robert 40, 87, 93, 113, 187
Kinsel, Calvin 150
Kinsey, Margaret 217
Kinsey, Peggy 128
Kinyon, Debbie 188
Kitchell, Mary 115, 217
Klineline, Fey 88, 126, 127 188
Knapic, Bobbie 217

Ugliest Man on Campus

Knapic, Michael 188
Kniffen, Karen 89, 217
Knight, Dwaine 73, 188
Kobayaski, Marcia 114, 217
Koerner, Roger 73, 91, 114, 150
Koppel, Ron 188
Koppel, Stanley 217
Kornman, Dorothy 188
Kozloqaki, Robert 151
Koslowski, Rosemary 217
Kraus, Bill 58, 188
Kreischer, Nancy 103, 113, 124, 188
Krgodahl, Paula 217
Kugler, Randy 109, 217
Kuhn, Frank 188
Kukulski, Dolores 126, 188
La Branche, Leslie 115, 217
Lamer, Diane 217
Lampson, Jackie 151
La Munyon, Linda 188
Landers, Ron (Mr.) 15, 63, 145
Landess, David 97
Lands, Jimmy 188
Lane, Pamela 217
Laney, Jackie 217
Laney, Johnnie 217
Langer, Jerryl 87, 89, 90, 91, 151
La Proste, Rick 97, 217
Laredo, Christine 45, 89, 151
Largo, Johnnie 217
Larranga, Jerry 217
Lasater, Glenda 151
Laswell, Bill 80, 81, 82, 111, 151
Lather, Jane 126
Laubert, Thomas 66, 67, 72, 188, 220
Lauser, Francis 188
Lawrence, Brent 217
Leal, Bonnie 217
Ledder, Ricky 188
Lee, Charles 217
Lee, Jayne 126, 217
Lee, Kathrine 188
Lee, Mary 217
Leeder, Ruby 121
Leeson, Ralph 74, 217
Leffer, Albert 74, 75, 87, 88, 188
Le Flore, Jessie 182
Legant, Patricia 22, 28, 89, 90, 91, 92, 95, 106, 114, 130, 151, 160
Leiker, Gary 79
Leonard, Cheri 88, 188
Leonard, Conzada 124, 188
Leonard, Elizabeth 188
Leopold, Carol 151
Leslie, John 151
Leslie, Troy 152
Lester, Kay 217
Levandoski, Judy 230
Levandoski, Kathy 188
Leverton, Jack 44, 70, 152
Lewis, Cleste 89, 217
Lewis, Diane 217
Lewis, Elaine 34, 105, 109, 152
Lewis, Joseph 217
Lewis, Judith 121, 217
Lewis, Ray 97, 217
Lewis, Sharon 98, 217
Leyba, Barbara 188
Leyba, Edward 217
Leyba, Frank 63, 64, 74, 218
Leyba, Pete 82, 218
Liebert, Joe H. (Mr.) 15, 102
Lightfoot, Glenda 93, 100, 188
Lindley, Carol 188
Linebaugh, Sharyn 99, 126, 152
Littlejohn, George 97, 188
Llewelyn, Bonnie 89, 96, 152
Lobley, Carl D. (Mr.) 15
Lode, Don 189
Lodge, Charles 189
Lodge, Larry 97
Longacre, Norma 122, 218
Lopez, Albert 218
Lopez, Barbara 101, 152
Lopez, Benita 218
Lopez, Carol 187
Lopez, Corina 189
Lopez, Francis 218
Lopez, Gilbert 218
Lopez, Helen 55, 86, 89, 90, 94, 106, 130, 152
Lopez, Jo Ann 218
Lopez, Johnny 218
Lopez, Larry 86, 218
Lopez, Margaret (Margie) 26, 30, 85, 89, 90, 152, 167
Lopez, Margaret 32, 86, 89, 218
Lopez, Neomi 126, 152
Lorbes, Lila 189
Lovato, Mela 189
Lowder, Robert 89, 90, 93, 95, 105, 152
Lowry, Michael 28, 30, 38, 89, 90, 91, 114, 152
Lucero, Anthony 218
Lucero, Charlie 152
Lucero, Dora 189
Lucero, Dorothy 126, 153
Lucero, Eddie 189
Lucero, Eilleen 122, 189
Lucero, Ella 107, 218
Lucero, Flavio 153
Lucero, Frank 189
Lucero, Gloria 107, 153
Lucero, Grace 218
Lucero, Horace 153
Lucero, Kathleen 122
Lucero, Jackie 124, 203
Lucero, Jerry 189
Lucero, Jessie 189
Lucero, Johnny 218
Lucero, Leonard 110, 153
Lucero, Loretta 123, 153
Lucero, Lori 105
Lucero, Lou 218
Lucero, Luis 189
Lucero, Manuel 189
Lucero, Marshall 218
Lucero, Martha 189
Lucero, Olympia 122, 218
Lucero, Patricia A. 153
Lucero, Paul 189
Lucero, Pauline 154
Lucero, Pearl 189
Lucero, Prisilla 230
Lucero, Robert 56, 190
Lucero, Tandy 154
Lucero, Tillie 218
Lucero, Tom L. 190
Lucero, Vickie 218
Lucero, Victoria 117, 218
Lucero, Viola 190
Lucero, Walter 230
Lucero, Wilfred 190
Lucero, Yvonne 88, 218
Luciani, Angela 218
Lujan, Anthony 218
Lujan, Gilbert 218
Lujan, Jerry 190
Lujan, Joe 66, 67, 74, 75, 190
Lujan, Robert 218
Lujan, Tony 219
Luke, Wanda 154
Luna, David 190
Luna, Elizabeth 219
Luna, Freddy 190
Luna, Vickie 219
Lusk, Linda 88, 190
Luther, Jane 126, 230
Luther, Mary 217
Lynch, Dorothy 122, 219
Lynch, Frances 121, 219
Lynch, Mickie 190
Lynch, Vickie 154
Lyngen, Dale 105
Lyngen, Diane 190
Lynn, Georgia 154
Maddoz, Diane 190
Madrid, Bobby 219
Madrid, Frank 203
Madrid, Marine 219
Madrid, Susanna 154
Madrid, Victor 70, 154
Maestas, Clora 190
Maestas, Flavio 88, 219
Maestas, Gloria 87, 107, 154
Maestas, Janie 27
Maestas, Joan 107, 219
Maestas, Jo Ann 86
Maestas, Josie 190
Maestas, Nazario 190
Maestas, Ronnie 78, 79, 97, 219
Maez, Hazel 219
Maher, Mary 88, 100, 230
Mahoney, Linda 126, 154
Malcolm, David 190
Maldonado, Rosalie 190
Malloy, Edgar 154
Malloy, Linda 190
Malone, Ro "Sam" (Mr.) 16
Malone, Ronald 219
Maltby, Sharon 154
Mann, John 219
Mann, Marilyn 190
Mares, Dolores 155
Mares, Tommy 56, 190
Marks, Roberta 104, 105, 112, 115, 122, 154
Marquez, Eva 219
Marquez, Lawrence 56, 190
Marquez, Leo 124, 156
Marquez, Ralph 190
Marquez, Robert 97, 190
Marshall, Bill 72, 86, 190
Martin, Ernest 191
Martin, Frances 191
Martin, Jackie 101, 122, 203
Martin, Judy 101, 191
Martin, Larry 155
Martin, Lonnie 219
Martin, Michael 101, 191
Martin, Phillip 219
Martinez, Agatha 155
Martinez, Annabell 219
Martinez, Anthony 191
Martinez, Becky 86
Martinez, Brenda 117, 155
Martinez, Carlo
Martinez, Cecilia 191
Martinez, Cecilia 219
Martinez, Christina 219
Martinez, David 80, 155
Martinez, Edward 40, 124
Martinez, Frances 107, 111, 203
Martinez, Francis 80
Martinez, Francis Ma 219
Martinez, Fred 219
Martinez, Gary 191
Martinez, George
Martinez, George 115
Martinez, Gloria 107, 115, 219
Martinez, Herman 31, 124, 155
Martinez, Jane 107
Martinez, Jimmie 219
Martinez, Joe 191
Martinez, John 191
Martinez, Joseph 191
Martinez, Kathy 101, 220
Martinez, Katie 155
Martinez, Lee 191
Martinez, Lupie 220
Martinez, Manuel 191
Martinez, Margo 220
Martinez, Martha 87
Martinez, Mary L. 121, 155
Martinez, Mary 191
Martinez, Mary Jane 121, 156
Martinez, Patsy 220
Martinez, Randy 124, 191
Martinez, Rebecca 88, 105, 220
Martinez, Richard 70, 80, 124, 220
Martinez, Richard 191
Martinez, Robert 220
Martinez, Robert 220
Martinez, Robert E. 220
Martinez, Ronnie 97, 220
Martinez, Rosalie 156
Martinez, Rose Marie 112, 115, 156
Martinez, Rudy 82, 220
Martinez, Rudy 220
Martinez, Sue 220
Martinez, Tommy 82, 220
Martinez, Walter 66, 191
Martinez, Yolanda 156
Maschewski, Robert 63, 74, 75, 191

. . . and they all get put in boxes, little boxes just the same.

The Viking Ship stands as an ever-present symbol of courage and honor within the halls of Viking Valhalla.

Mason, Terry 125, 156
Mathews, Larry 82, 88, 105, 220
Mathews, Robert 102, 103 114, 128, 220
Matlock, Blanch 107, 191
Matterson, Jacob 86, 113, 114, 191
Mattingly, Sally 23, 27, 30, 89, 90, 91, 156, 193
Maues, Penny 220
Maxwell, Victoria 92, 93, 156
McAllister, Doris 88, 190
McAllister, Flora 86, 220
McAtee, Theresa 220
McCarthy, De Andre 190
McCloud, Don 87
McCord, Caylis 190
McCord, Judy 190
McCoy, Vangie 154
McCrary, Diane 88, 113, 190
McCreary, Charles T. (Mr.) 16
McDonald, Diane 115, 126, 203
McGangle, Louise 100, 220
McGuire, Cathy 220
McGuire, John 220
McGregory, Richard 220
McIntosh, Clifton 154
McIntyre, Ernest 154
McIntyre, John 220
McKelvy, Warren 63, 65, 71, 74, 91, 111, 154
McKinley, Bob 59, 86, 221
McKinney, Carole 88, 221
McLeod, Don 74, 190
McQueen, David 221
McMullen, Thomas (Mr.) 16
McWillie, Bonnie 94, 190
Meastas, Flavio 230
Medley, Susanne 117, 156
Meek, George 96, 97, 203
Meekush, Tom 191
Melbihess, Darlene 221
Mendez, Lucy 109, 156
Mendez, Marie 221
Mestes, Janie 156
Metoxen, Lois 100, 192
Michael, Joseph 35, 156
Mickiewicz, Suzette 192
Middlesworth, Kathleen 86, 122, 157
Middlesworth, Keith 31, 6 65, 111, 157
Middlesworth, Kenneth 31, 63, 65, 87, 111, 157
Miera, Robert 221
Mikeal, Roger E. (Mr.) 16
Milford, Antionette 157
Miller, Cheri 45, 52, 53, 58, 89, 90, 126, 127, 157
Miller, Don 192
Miller, Eddy 192
Miller, Mary 192
Miller, Mike 221
Miller, Nancy 157
Mills, Michael M. (Mr.) 16
Mills, Tom 89, 124, 125, 157
Miranda, Kris 192
Mirelas, Helen 221
Mitchell, Donna 108, 109, 157
Mitchell, Janet 192
Mitchell, James 192
Mitchell, Joe 192
Mitchell, Margie 113, 126, 127, 157
Modica, Philip 192
Moffett, Barbara 34, 157
Monneveau, Gladys 230
Monroe, Anita 203
Montano, Eloisa 192
Montano, George 221
Montano, Gilbert 221
Montano, Lawrence 221
Montano, Patricia 101, 157
Montano, Raul 97, 192
Montano, Ray 221
Montoya, Albert 158
Montoya, Alice 221
Montoya, Bernice 203
Montoya, Betty 88, 127, 192
Montoya, Carmen 115, 221
Montoya, Cecilia 203
Montoya, Deana 221
Montoya, Emily 158
Montoya, Emily 192
Montoya, Evangeline 158
Montoya, Flora 88, 100, 128, 192
Montoya, Frank (Mr.) 16
Montoya, Jerry 72, 86, 88, 221
Montoya, Joe 192
Montoya, Joe 221
Montoya, John 108, 221
Montoya, John 221
Montoya, Leroy 192
Montoya, Lorraine 192
Montoya, Lorraine 221
Montoya, Lucille 158
Montoya, Lynda 192
Montoya, Mike C. 192
Montoya, Mike 192
Montoya, Myra 105, 122, 221
Montoya, Paul 82, 86, 221
Montoya, Richard 192
Montoya, Theresa 158
Montoya, Tommie 192
Montoya, Tony 221
Montoya, Tony 221
Moody, John 158
Moody, Mike 110
Moody, Ly 88, 94, 203
Moore, Duane 192
Moore, Harold 79, 221
Moore, Irwin 63, 77, 79, 111, 158
Moore, Kathy 107
Moore, Sarah 192
Moos, Danny 62, 94, 103, 192
Mora, Toby 192
Morgan, Betty 221
Morgan, Lorraine 158
Morris, Patsy 98, 221
Morris, Michael 158
Morris, Richard 158
Morrisroe, Kevin 221
Moser, John 52, 53, 87, 91, 126, 127, 158
Moses, Gary 125, 221
Mosher, Danette 221
Mosher, Kathy 221
Mosier, Phillip 192
Moss, John 192
Motichko, Michael 73, 221
Motta, Barbara 86, 221
Moya, Joe 192
Moya, Vickie 221
Muller, Bertha 221
Mulligan, Edward 192
Munez, Mary 203
Munn, Linda 108, 126, 221
Munsbergen, Marie 87
Murphy, Geraldine 106, 158
Murphy, Kathi 102, 230
Murry, Brent 221
Murry, Bret 77, 79, 80, 9
Murry, Craig 29, 77, 7 80, 82, 111
Murray, Vickie 202, 221
Mutter, Jeff 221
Myers, Fredrick M. (Mr.) 16, 104
Mynsberger, Micka 221
Naranjo, Kenneth 158
Nariano, Anna 222
Narvaiz, Bobby 118, 192
Nations, Nancy 103, 124, 222
Natshe, Marsha 222
Nau, Bonnie 87, 98, 112, 159
Navalesi, Donna 222
Navalesi, Joe 74, 222
Naw, Ralph 101, 192
Naylor, Betty 222
Naylor, Carolyn 105
Neal, Eileen (Mrs.) 20
Neal, Marsha 127, 159
Near, Kent 88, 193
Neely, Linda 87, 123, 193
Neely, James 222
Neher, Allen 82, 222
Neie, Elaine 115, 193
Nelson, Steve 222
Nieto, Arthur 105, 193
Nieto, Charles 222
Nieto, Patricia 89, 159
Nieto, Robert 72
Nipper, Virginia 100, 117, 123, 222
Noffy, Lynda 193
Norsworthy, George 105 222
Norton, Larry 222
Nowlin, Darnell 193
Nowlin, Odra 87, 88, 193
Nuener, Keith 91, 96, 97, 159
Nunn, Tommy 80, 82, 87, 111, 193
O'Dell, "Nubby" Lanelle 124, 159
Ogden, Ken 31, 48, 62, 63, 77, 79, 84, 85, 111, 149, 159, 224
Olfield, Ronald 97, 193
Olguin, Arlene 107, 193
Olguin, Ernest 222
Olguin, Mary A. 193
Olguin, Ricky 222
Olivas, Olivia 193
Olsen, Bob 117, 193
Olson, Diane 101, 105, 159
Onsen, Betty 193
Ordonez, Christine 86, 107, 222
Orosco, Manuel (Mr.) 17
Ortega, Carmen 107, 115, 203
Ortega, Lillie 159
Otero, Kathy 85
Ortero, Orlando 222
Ortero, Richard 36, 82, 85, 87, 88, 222
Ortiz, Andie 159
Ortiz, Barbara 125, 159
Ortiz, Consuelo 193
Ortiz, George 77
Ortiz, Geraldine 193
Ortiz, Gloria 104, 123, 159
Ortiz, Larry 222
Ortiz, Pete 115, 194
Ortiz, Ray 194
Ortiz, Sandra 222
Osuna, Phil 115, 193
Otero, Kathy 86, 101, 193
Otero, Marcellina 159
Ouger, Pat 222
Overby, Catherine S. (Mrs.) 17
Overmier, Alan 73, 104, 222
Owens, Evelyn (Mrs.) 17, 106
Pablo, Wilma 222
Pacheco, Danny 222
Pacheco, Eloy 159
Pacheco, Mary 222
Padilla, Angela 222
Padilla, Augie 194
Padilla, David 159
Padilla, Eli 37, 70, 71, 88, 92, 194
Padilla, Helen 194
Padilla, Jesse 97, 194
Padilla, Manuel 65, 194
Padilla, Paul 222
Padilla, Paul 222
Padilla, Professo 194
Padilla, Stella 115, 222
Padilla, Sylvia 194
Padilla, Victor 160
Paisano, Louise 222
Palacios, Jennie 8, 107, 122, 222
Palcios, Manny 71, 80, 82, 88, 92, 111, 194
Palacios, Phyllis 60, 107, 222
Palakos, Kathy 92

High, We Stand Ever True . . .

Park, Carole 222
Parker, Gary 82, 222
Parr, Barbara 126
Parr, Carol 86
Parr, James 86, 160
Parsons, Billy 222
Patterson, James 114, 194
Patty, James 194
Peak, Deborah 222
Pearsall, Sandi 87, 101, 194
Pecovich, Paul 89, 110, 160
Pedroncelli, Charles 194
Pedroncelli, Jan 126, 160
Pedroncelli, Jean 126, 160
Pedroncelli, Johnny 222
Pedrosa, Robert 82, 222
Peecher, Linda 222
Peecher, Sharon 194
Peetz, James 74, 95
Perce, Richard 31, 74, 89, 90, 91, 111, 160, 168
Perea, Cathy 194
Perea, Mary 194
Perea, Pat 194
Perea, Paul 73, 194
Perea, Richard 194
Perea, Sammy 194
Perea, Tommy 222
Perea, Victor 223
Perkins, Dolores 194
Peron, Ted 160
Perrin, Wilfred 194
Perry, David 65, 116, 117, 160
Perry, James 223
Perry, Mary 115, 194
Perry, Michael 160
Peterie, Marsha 194
Peterson, Harold 124
Peterson, Sandra 31, 42, 47, 48, 160
Peterson, Terry 74, 223
Pfaff, Julianna 161
Phillips, Clyde 80, 81, 82, 124, 194
Phillips, James 101, 194
Phillips, Peggy 106, 115, 194
Pilon, Carol 195
Plagens, Jim 74, 86, 88, 223
Plagens, Sally 161
Platera, Stella 223
Platero, Erma 223
Plumley, Earl 101, 161
Pogan, Jan 105, 223
Pogan, Roy 63, 195
Ponce, Pat 223
Pope, Linda 203
Poper, Shirley 126, 223
Porter, Pattie 124, 195
Poteet, Billie 116, 117, 195
Potts, Lloyd 223
Powell, Linda 195
Powell, Margaret 91, 161
Powelson, Jay 95, 105, 115, 161
Powers, Jonathan 223
Prigmore, George (Mr.) 2, 17, 118, 120
Priola, John 105, 161
Pritchard, John 195
Proffer, Mitchell 80, 81, 161
Prudencio, Josie 195
Puccetti, Diana 223
Pugh, Jim 223
Pugh, John 195
Pugh, Johnny 195
Puig, Alina F. 161
Pulakos, Kathy 107, 115, 124, 223
Purvis, Betty 25, 57, 126, 195
Quackenbush, Stephen 124, 195
Quirk, Pat 74, 195
Radick, Karen 91, 109, 161
Rael, Gloria 126
Rael, Mercedes 161
Railey, Pam 100, 195
Ramberg, Toni 86, 161
Ramirez, Joe T. 161
Ramsey, Bonnie 195
Rappui, Charles 103, 124, 125, 223
Ratliff, Larry 74, 75, 161
Rawls, Jay 87, 105, 195
Reames, Wayne 195
Reay, Fritzi 103, 113, 114, 195 231
Rectker, Joe 115
Rector, Jack 223
Rector, John 97, 195
Rector, Larry 195
Rector, Lasell (Mr.) 17
Redhouse, Nellie 126, 223
Redd, Bonnie 86, 161
Reed, Susan 106, 223
Reed, Tim 124, 223
Reeder, Linda 115, 223
Reich, Jerolyn 223
Reich, Stanley 124, 161
Reineche, Kay 106, 223
Revera, Gerri 101
Reynolds, Gene 196
Reynolds, Kathy 223
Reynolds, Kyle 196
Reyes, Virginia 223
Reyos, Mary 121, 162
Rhodes, Gladys 90
Rhodes, Ivan 224
Rhodes, Lynn 196
Richards, Josephine 95, 128, 196
Richardson, Darlene 50, 124, 196
Richardson, Donna 122, 224
Richardson, Robert A. 162
Richardson, Robert 162
Ridnour, Michael 224
Rigstoy, Kathy 87, 224
Riply, Dale 82, 224
Ritz, Mike 85, 86, 88, 114, 174, 196
Rivels, Jerry 224
Rivera, Bob 77, 224
Rivera, Geraldine 162
Rivera, Ricky 224
Roberts, J. D. 73, 124, 196
Roche, Irene 224
Rockstroh, Stephen 97, 224
Rockwell, Anne 196
Rodarte, Lorraine 224
Rodrigues, Alex 224
Rodrigues, Barbara 224
Rodrigues, Ernest 224
Rodrigues, Vernon 224
Roetaker, Joe 88, 108, 224
Roetker, Shirley 89, 127, 162
Rogers, Allen 125, 162
Rogers, Jackie 196
Rogers, Jerry 224
Rogers, Lynda 162
Rogers, Michael 224
Romero, Antonio Boleslo 28 91, 162
Romero, Betty Ann 126, 196
Romero, Connie 224
Romero, David 224
Romero, Frank 224
Romero, Harold 196
Romero, Julian 88, 224
Romero, Lorraine 224
Romero, Loretta 60
Romero, Mary 196
Romero, Maureen 117, 196
Romero, Nancy 196
Romero, Phillip 224
Romero, Richard 163
Romero, Roman 87, 230
Romero, Rudy 196
Romero, Sophie 196
Romero, Tony 225
Romero, Wally 87, 91, 163
Ropper, Pete 96, 97
Ross, Barbara 58, 86, 105, 108, 203
Ross, Bob 225
Ross, Helen 196
Ross, Yvonne
Rouse, Howard 105, 196
Roussel, Mike 37, 72, 87, 88, 204, 225
Royal, Alan 62, 111, 163
Roybal, Becky 107
Roybal, Eddie 163
Roybal, Flora 225
Roybal, Geraldine 163
Roybal, Orlando 196
Roybal, Rebecca 225
Roybla, Rita 196
Rozell, Genevieve (Mrs.) 20
Rudolph, Elaine 88, 100, 225
Rudoph, Neil 52, 91, 127, 163
Rue, Wayne 29, 74, 88, 225
Ruelas, Simon 225
Rummel, Winfield (Mr.) 17
Rutherford, Brenda 124, 225
Rutherford, Sherida 126, 127, 196
Rutledge, Richard 66, 74, 196
Russell, William 196
Saavedra, Josephine 225
St. Clair, Bent 86, 166
St. Clair, Ginger 94, 122, 203
Sabien, Andy 199
Sackett, George 203
Saize, Dorothy 225
Saiz, Gene 196
Saiz, Mary 197
Salas, Marie 225
Salas, Susie 112, 115
Salazar, Anthony 124, 225
Salazar, Bengie 82
Salazar, David 225
Salazar, Erlinda 197
Salazar, Priscilla 104, 105, 122, 163
Salmon, Tom 96, 97, 163
Sampley, Charlotte (Mrs.) 17, 104
Samuels, Wilbert 66, 67, 163
Sanchez, Albert 225
Sanchez, Albert R. 163
Sanchez, Angie 225
Sanchez, Celso 197
Sanchez, Charles 115, 225
Sanchez, Christine 197
Sanchez, Clarence 197
Sanchez, Clorinda 225
Sanchez, Daniel 225
Sanchez, David 197
Sanchez, Dennis 115, 225
Sanchez, Dorothy 225
Sanchez, Elias 105, 225
Sanchez, Elmer 163
Sanchez, Emiliani 225
Sanchez, Fernando 197
Sanchez, Florence 225
Sanchez, Frances 163
Sanchez, Jennett 122, 197
Sanchez, John 163
Sanchez, Juanda 197
Sanchez, Linda 197
Sanchez, Manuel 197
Sanchez, Mary 197
Sanchez, Pauline 197
Sanchez, Priscilla 163
Sanchez, Roman 197
Sanchez, Rosie 197
Sanchez, Ruth 197
Sanchez, Sidney A. (Mr.) 17, 95
Sanchez, Sylvia 225
Sanchez, Tony 109
Sanchez, Uvaldo 164
Sanchez, Veronica 225
Sanchez, Virginia 163
Sandefer, Richard 225
Sandoval, Antionette 225
Sandoval, Audrey 86, 105
Sandoval, Ben (Mr.) 18, 93
Sandoval, Eddie 93, 115, 197
Sandoval, Gilbert 197
Sandoval, Lorenzo 203
Sandoval, Mary Lou 107, 109, 164
Sandoval, Pattie 198
Sandoval, Rosemary 225
Sandoval, Sam (Mr.) 18, 66, 67, 77
Sandoval, Vickie 116, 117, 198
Sands, Nicholas 102, 225
Santellanes, Danny 225
Santiago, Mela 107, 198
Santillanes, Donald 127, 198
Santillanes, Michael 226
Santillanes, Janet 164
Sasser, Mary (Mrs.) 18, 95
Satathite, Nelda 164
Savage, Darla 123, 226
Saunders, Helen (Mrs.) 20, 121
Sautelle, Vivian 164
Saxton, Nancy 226
Scharr, Mary 86, 105
Scarton, Angela 117, 122, 198
Scarton, Tony 31, 32, 36, 44, 71, 80, 89, 90, 111, 130, 138, 164
Schaefer, Lorraine 59, 115, 117, 119, 122, 164
Schaffer, Lois 114, 164
Schell, Gerald 63, 74, 111
Schmitt, Mary 226
Schmuck, Dave 124, 125, 203
Schneider, Lance 198

VALLEY HIGH SCHOOL

1505 Candelaria Road N. W. Albuquerque, New Mexico

1964 SAGA

Class Portraits ..... Bill Bell of Albuquerque

Activity Photos ..... Bill Bell of Albuquerque

End Sheets ..... Harvey Caplin

Lithography ..... Henington Publishing Co.

Schorr, Mary 88, 226
Schumacker, Robert 102, 103, 198
Schupp, Pam 198
Scott, Jeannine 58, 91, 124, 125, 164
Sedillo, Alex 198
Sedillo, Johnny 198
Sedillo, Nick 226
Sedillo, Pat 226
Segura, Andrew 115, 226
Segura, Johnny 198
Segura, Robert 226
Self, Ty Juana 31, 91, 164
Semeanha, Marleen 113, 203
Sena, Bennie 82, 87, 115, 198
Sena, Diane 88, 226
Sena, John 226
Sena, Richard 198
Serino, Darlene 31, 44, 101, 104, 164
Serna, Virginia 198
Sesma, Jennie 100
Sesma, Rosetta 87, 88, 100, 198
Setzler, Merry 124, 125, 198
Sevier, Jack 226
Sevier, Joe 115, 164
Sexon, Gerald 198
Sexton, Carol 226
Shea, Sue 117, 198
Shea, Terry 97, 226
Sheets, Robert D. (Mr.) 18, 126
Shelton, Denise 86, 230
Shelton, Gary 79, 226
Shenalay, Frankie 226
Shephard, Howard C. 101, 164
Sheppard, David 203
Sher, Donna 124
Sheridan, Dorothy 123, 226
Sherwood, Sherry 164
Shew, Donna 125, 164
Sheyka, Mike 110, 165
Shiver, Doris 94, 198
Shoats, Rudy 63, 72, 226
Shook, Linda 226
Shortle, Parrie 114, 198
Shrader, Darryl 93
Shrader, Howard 226
Sickenger, Mike 226
Sierra, Morris 226
Silva, Marian 107, 226
Silva, Tom 198
Simonds Bruce 165
Simmons, Dennis 87, 198
Simms, Tom 105, 198
Simpson, Oscar 82, 226
Sisneros, Bobby 79, 199
Sisneros, George 227
Sisneros, Mary 87, 109
Skinner, George 82, 227
Small, Pamela 199
Smart, Rex 199
Smart, Tex 203
Smid, Vernon 82, 227
Smith, Alice Faye 105, 165
Smith, Allen 165
Smith, Barbara 165
Smith, Dennis 227
Smith, Ellen 227
Smith, Emily 124, 199
Smith, Harold 86, 88, 104, 115, 128, 199
Smith, Linda 199
Smith, Martin 199
Smith, Pricilla 165
Smith, Richard 227
Smith, Ronald 199
Smith, Steve 28, 79, 227
Smith, Tereah 87, 227
Smithers, John 227
Snapp, Betty Lou (Mrs.) 18
Snodgrass, John 105, 165
Solis, Joey 165
Soos, Becky 123, 126, 227
Sorrell, Geraldine 227
Sotolongo, Ledia 92, 199
Sowers, Craig 165
Spear, Jerry 101, 199
Specter, Chris 166
Speer, Barbara 166
Speer, Glenda 128, 227
Speer, Joe 227
Spence, Gene 128, 199
Spencer, Bennie 109, 166
Spiekerman, Karen 99, 199
Spindle, Liz 101, 166
Spitz, Mike 73, 199
Spitz, Sally 89, 91, 101, 166
Spitz, Terry 73, 227
Stansbury, Jack 97
Starks, Vivian 105, 227
Statkus, Jim 63, 63, 199
Statkus, Susan 106, 227
Stevens, Richard 227
Stewart, Donnie 199
Stewart, John 74, 199
Stimson, Becky 86
Stimson, Sue 166
Stockard, Barbara 230
Stockton, James 62, 74, 227
Stockton, Patricia 126, 199
Stone, Carolyn 109, 227
Stone, Glen 199
Stout, Bethel 107
Stout, May 227
Stout, Raylene 124, 166
Strait, Dorie 227
Strautman, Charlotte 166
Strawn, Mary 227
Stuber, Janice 166
Stutten, Joyce 227
Suazo, Norman 66, 199
Shur, Doris 88, 227
Sullivan, Carolyn 100, 199
Sullivan, Kathleen 106, 227
Sullivan, Roberta 116, 117, 199
Summers, Nancy 103, 121, 227
Sunby, Gary 105, 166
Swallows, Nora 199
Snyder, Kenneth 86
Szeman, Eric 104, 124, 227
Taber, Connie 227
Taber, Gary 101
Tafoya, Annebelle 227
Tafoya, Evangeline 30, 43, 47, 85, 94, 109, 120, 166
Tafoya, Joe, R. 166
Tagliaferra, Rose 104, 166
Taitte, Reilly (Mr.) 18
Tally, Burney (Mr.) 18, 103
Tamberly, Dennis 228
Tamez, Ray 227
Tamora, Joyce 94, 199
Tane, Esthrer 227
Tapia, Connie 200
Tappen, Du Boise 94, 200
Taylor, Judith 28, 86, 91, 114, 166
Taylor, Milton 227
Teller, Stella 227
Tendrio, Liz 227
Tenn, Roberta 200
Thies, John 167
Thomas, Gail 200
Thomas, John 200
Thomas, Kathy 117
Thomas, Walter 167
Thomen, Ernestine 89, 101, 122, 167
Thomen, Ray 227
Thompson, Brenda 91, 94, 167
Thompson, Leroy 200
Thorp, Jack 86, 88, 227
Threet, Laura (Mrs.) 18
Threlkeld, Robert 94, 95, 102, 105, 200
Tierney, Patricia 88, 126, 200
Tillotson, Marilyn 98, 200
Timmons, Betty 89, 90, 114, 167
Tippit, Billy 96, 97, 200
Toler, James (Mr.) 19, 106
Tollardo, Gilbert 227
Torres, Margaret 200
Torres, Paul 56, 73, 86, 105, 111, 200
Torres, Ricky 200
Torrez, Ben 227
Torrez, Nancy 126, 227
Torrez, Theresa 93, 107, 227
Townsend, Kerry 228
Toya, Ronald 72, 80, 82, 228
Trammell, Sue 107, 200
Treat, Larry 200
Tredway, Terrie 200
Triplett, Danell 86, 200
Trujillo, Arleen 228
Trujillo, Donald 167
Trujillo, Estella 228
Trujillo, Flora 167
Trujillo, Freddie 200
Trujillo, Jerry 200
Trujillo, Joanne 228
Trujillo, John T. 108, 228
Trujillo, Johnny P. 200
Trujillo, Morris 228
Trujillo, Rachel 167
Trujillo, Ricky 228
Trujillo, Tony 82
Tso, Marietta 228
Tsutsumi, Etta 107, 228
Tsyitee, Arthur 228
Tsyitee, Edward 115, 228
Tsyitee, Jo Allan 52, 115, 123, 127, 167
Tucker, Phillip 97, 168
Tucker, Marilyn 200
Tzevino, Victor 203
Ulibari, Kathy 86, 228
Ulibari, Marcia 228
Umstead, Robert 31, 74, 75, 86, 91, 160, 168
Upshaw, Charlene 228
Upshaw, Frances 121, 127, 168
Uzeta, Randy 200
Vailancourt, Frank 228
Vaillancourt, Ed 44, 113, 115, 168
Vaillancourt, Sandra 228
Valdez, Annette 107, 228
Valdez, Billy 168
Valdez, Eleanor 228
Valdez, Ernie 228
Valdez, Frank 228
Valdez, Gilbert 72, 228
Valdez, Johnny 228
Valdez, Marcia 200
Valdez, Theresa 229
Valdez, Maryann 92, 168
Valencia, Arthur 200
Valencia, Carmen 229
Valincia, Isabel 94, 200
Valencia, Paul 201
Vallecorse, Marco 168
Van Houten, Verby J. 94, 115, 168
Van Winkle, Ernest 201
Vargas, Margaret 201
Vasquez, Danny 229
Vasquez, Vivian 107, 168
Vaughn, Judy 101, 122, 201
Velarde, Bob 201
Velarde, Shirley 168
Velarde, Veronica 229
Venters, Cornell 101
Venters, Nelda 229
Velasquez, David 87, 105, 201
Velasquez, Jerry 124, 201
Veratto, Linda 229
Veretto, Donna 122, 201
Venture, Cornel 201
Vess, Margie 201
Vickers, John 28, 114, 173, 231
Vigil, Barbara 201
Vigil, Richard 97, 203
Vigil, Rosalie 126, 169
Vigil, Tony 229
Villaneuve, Betty 201
Villereal, Mary 201
Villescas, David 229
Vincent, Velynn 229
Visic, Janie 114, 201, 231
Visic, Mary 230
Voge, Dean 63, 80, 201
Votruba, Vickie 88, 201
Wagner, Aleta 229
Wagner, Sylvia 169
Waldorf, Sally 126, 169
Walker, Carlene 19
Walker, Fran 87, 126, 169
Walker, Frank (Mr.) 19, 109
Walters, Gerald 109, 115, 229
Walters, Leigh 106, 107, 109, 115, 229
Walthall, Sally 98, 201
Walthall, Sue 98
Wankel, Carol 117, 229
Warbois, William 229
Ward, Melody 117, 169
Ward, Shirley 87, 90, 104, 105, 130, 169
Warren, Sue 44, 89, 101, 106, 139, 169
Warren, Roy 201
Warrick, Mark 201
Waterman, Grant L. (Mr.) 19, 108
Watkins, Dianne 201
Watson, Jeff 72, 201
Watson, Linda 230
Watts, Charles 80, 203
Watts, Gary 73, 106, 229
Weatherby, Richard 90, 105, 169
Weathersby, Keith (Mr.) 9
Weatherman, David 127, 169
Weaver, Christine 201
Weaver, Connie 201
Webb, Gayle 87, 88, 94, 116, 201
Weichert, Charles H. 124, 169
Weichman, Shari 26, 30, 50, 91, 92, 106, 126, 127, 169, 193
Welch, Nanie 229
Welch, Pamela 229
Welsh, Janice 112
Wendt, David 202
Wendt, Jerry 229
Wenrich, William 229
Werstler, Robert S. (Mr.) 19
White, Barbara 87, 202, 112
White, Gary 202
White, Patsy 126, 229
White, Rupert 124, 125, 170
White, Sharon 229
Whitecloud, Charlotte 125, 170
Whitehead, Don 170
Whitehead, Wanda 229

Whiting, Cathy 59, 202
Whitling, Leo 87, 88, 202
Whitlow, Devonna 87
Whitney, Billie 202
Whitten, James 229
Whitten, Ted 97, 169
Wiachart, Charles 103, 125
Wiachart, Kathy 98, 115, 229
Wilhelm, Diana 229
Wilkinson, Kathy 122, 169
Williams, Devonna 202
Williams, E. Jane (Mrs.) 19
Williams, Jim (Mr.) 19, 72, 106
Williams, Karen 124, 202
Williams, Linda 88, 202
Williams, Lula 126, 229
Williams, Mike 31, 74, 75, 87, 91, 111, 169
Williams, Woodie 72, 229
Willmarth, Ann 121, 229
Willmarth, Jim 170
Willmarth, Tom 74
Wilson, David 56
Wilson, Donna 229
Wilson, Marie 229
Wilson, Paul 101, 170
Wilson, Sylvia (Miss) 19, 60, 189, 223
Wilson, Susie 105, 202
Wilt, Micky 202
Wilt, Ricky 229
Wimberly, Jerry 229
Windsor, James 109, 170
Winkler, Pat 202
Winn, Richard 202
Wise, Rita 170
Wood, David 105, 203
Wood, Evelyn 109, 229
Wood, George 229
Wood, Glenda 229
Wood, Mark 170
Woodard, Steve 31, 45, 170
Wright, Benton 48, 74, 170
Wright, Bill 202
Wright, Edward 124, 229
Yassie, Mable 229
Yassie, Wayne 66, 229
Yeary, Donald 229
Yocum, Sylvia 28, 91, 114, 170
Yonemoto, Kenneth 86, 87, 115, 202
Yoshimoto, Wayne 80, 202
Young, Hershal 82, 229
Zachary, Kathrine 86, 113, 104, 170
Zachary, Richard 86, 230
Zachary, Robert 230
Zamora, Frank 230
Zamora, Josie 88, 202
Zamora, Leroy Paul 63, 80, 202
Zamora, Magdalena 230
Zamora, Perfecto 202
Zamora, Sally 93, 107, 230
Zamora, Sammy 202
Zerwer, Lisa 86, 202
Zickert, Todd 230
Zollinger, Jenna 230
Zuk, Sherryle 230
Zuvez, Cheri 230

SAVE (this part)

Autographs

Moore
Shorie it

Well it has been fun and more of the same next year. Be good and don't get hurt.
Always
Gerald
-65-

To a real sweet girl. Wish you luck always
Kenneth
Yonemoto

Autographs

To one of the nicest girls I have know. Best of luck in the near future
Martha Martin
(63-64)

To a real cute Junior
Lots o' luck always!
Love,
Robin Johnston

To a real nice Sophmore (I guess)
I wish you the best of Luck in the Future
John Lector

Diane,
I sure have enjoyed meeting you this year, and hope I always will.
Judy

Hi Kid
Always Debbie

To a very sweet girl who I have known from last years Science Fair. From what I have found since then I can say you are a sweet girl when you are asleep.
From Dayne Potts

To one of the nicest girls of life
Enough. Be good
& stay sweet
Best of luck
Larry
Hodges

To a real nice girl. The best of luck
Johnny Washington

Henington PUBLISHING COMPANY WOLFE CITY, TEXAS

Diane,
You are a nice girl. Best of luck
God bless,
Love
Phyl Arnold
(63-64)

Diane
You're a real pretty gal with a cool personality.
Stay that way
Always
Angela
'63-'64
Lurlane

wishes
Diane —
It's just a little space but it's filled with best wishes for all your U.H.S. yrs.
Nancy Summers

'Diane'
you're real swell girl to know. Huh?
(typically with love)
Bill
Betty

Di!
you're really great! Really have fun (ho ho)
Love Ya
Leslie

Roger Mikesell

Diane
to a wonder
ful girl with a
personality to match
with lots of
always (just the luck
thought that came to my
mind!) Judy
Homrich

Hi Diane!
See ya' all next
year, I'm proud
to know you and
to sign the
Saga.
Jake.
Classy VI
(We are the Greatest.)

Korie)

Diane,
This year has been
something more than a
blast. You helped make it that way Rody

Diane
watch those
Blady Mary's
O.K.?
Rita

Best Wishes and
lots of luck in the
future keep smiling.
Kathy Otto

Diane,
We were
encouraged by the
2 years I've spent
here, thy so
sweet as you are
now
Susan Stalker

Diane
Great meeting of
you and
Best of luck
God Bless you
Kupe

Stay
Carole
Nickman

Best of luck
Paul Montoya
'63-'64

I'll remember
you from
Spanish
Bobby Torres

I truly hope that
when you do graduate
you have all that
Diane, much fun.
I'll always
remember how
sweet you were
to me. and Diane,
I don't like you
for kinda. It's true
I really do like
kinda but I really
do like you too.
Love,
Greg Matthews

C.U.S. Carson

To Diane
I Lamer
from
Mike
U. Lord

If I could have one thing I would be
in the world, that there
would be
Edna
Lopez

Hearts and Stars
forever and always!
Margaret Howard